

Omni
Price

Omni Price

For Dynamics GP October 2020 Release (18.3)
Documentation dated March 19, 2024

Copyright

Manual copyright © 2006-2024 Rockton Software, Inc.

Printed in U.S.A.

All rights reserved.

No part of this document may be reproduced, stored or transmitted in any form or by any means without prior written permission of Rockton Software, Inc.

Unless otherwise noted, all names of companies, products and persons contained herein are fictitious and are used solely for documentation of this product.

Trademarks

Rockton Software® is a trademark of Rockton Software, Inc.

Dynamics GP® and associated products are trademarks of Microsoft® Corporation, Inc.

Great Plains® and associated products are trademarks of Microsoft® Corporation, Inc.

Windows® versions are trademarks of Microsoft® Corporation, Inc.

Other company or product names mentioned may be trademarks or registered trademarks of their respective holders.

Limitation of Liability

Information in this document is subject to change without notice. Neither Rockton Software nor anyone involved in the creation, production or delivery of this documentation shall be liable for any indirect, incidental or consequential damages, including but not limited to any loss of anticipated profit resulting from the use of this documentation.

License Agreement

Use of this product is covered by a license agreement provided by Rockton Software, Inc.

SOFTWARE LICENSE AGREEMENT

Carefully read all the terms and conditions of this Agreement prior to installing software. Do not activate this software until you have read this entire Agreement. Installing this software indicates your acceptance of these terms and conditions.

If you do not agree to these terms and conditions, then return the software and other components of the software package of this product to the place of purchase and your money will be refunded. If you downloaded this software in its demonstration form and you do not agree to the terms of the license, you may retain the software only in its demonstration form solely for the purpose of passing on the demonstration software to another prospective buyer. No refunds will be given for products downloaded off of the Internet that have been registered and activated.

1. **LICENSE:** You are granted a personal, nontransferable, and nonexclusive, license to use the enclosed software, under the terms stated in this Agreement. Title, copyright and ownership of the software and any and all related documentation remains with Rockton Software, Inc. (Rockton Software). This software and related programs may be used only on a single site licensed for use of Microsoft Dynamics GP, for the number of concurrent users as provided for in the original Microsoft Dynamics GP registration and purchase. Registration keys can be obtained directly from Rockton Software, if applicable. You may not distribute copies of the registered and activated software or any of the associated documentation to others. The demonstration version of the software may be distributed freely. You may not modify, reverse engineer, de-compile, disassemble or translate the software or related documentation without the prior written consent of Rockton Software.
2. **BACKUP:** You may make backup copies of this software solely for your own use. You must reproduce and include the copyright notice on the backup copies. If all or any portion of this software is included in other software packages, then the copyright notice must appear on these other materials.
3. **TRANSFER:** You may not transfer this software to any other party. There are no provisions whatsoever for any other transfer, operation, or use of the software by any other party whatsoever except for the original buyer of the product, which has been registered with the Rockton Software at the time of original purchase and software activation.
4. **LIMITED WARRANTY:** Rockton Software warrants for a period of thirty days (30 days) from the date of receipt that the software covered by this agreement will perform substantially in accordance with the accompanying written documentation. You assume the entire risk as to the results and performance of the software. This warranty gives you specific legal rights and you may also have other rights that vary from state to state. Rockton Software makes no claim in regard to the merchantability or suitability for any specific purpose of this or any other software product.
5. **ACKNOWLEDGMENT:** By activating, and using this product you acknowledge that you have read this agreement, understand it, and agree to be bound by its terms and conditions. You also agree that this agreement is the complete and exclusive statement of agreement between the parties and supersedes all proposals or prior agreements, verbal or written, and any other communications between the parties relating to the subject matter of this agreement.
6. **REMEDIES:** Rockton Software's entire liability and your exclusive remedy shall be at the option of Rockton Software, either (a) return of price paid or (b) repair or replacement of the software that does not meet the limited warranty and is returned to Rockton Software. If you have need of service or help regarding this software, you should contact the dealer through which the software was originally purchased. There is no obligation to render assistance to you if you are not the owner under which the software is registered, or if the registered user has not purchased a recognized support plan from the vendor of this product. The laws of the State of Colorado will govern this Agreement.

Customer Technical Support

Technical support from Rockton Software is simple. With an active maintenance agreement, support is unlimited and available to Resellers and Customers alike. We can communicate via telephone, fax, email, web conference, or other means if possible. Beyond FAQs and product manuals available on our website, we prefer for all customers to utilize their Reseller for support, as it is usually most efficient and the customer's Reseller is more familiar with all third-party products on site and the specifics of the customer's needs. However, we will also provide direct support as requested. Without an active maintenance agreement, no technical support is offered.

As always, user input into improving this product, constructive feedback or technical ideas are always appreciated and highly encouraged. At Rockton, we want to hear your input. So, drop us a line whenever you feel like it.

You can reach us by contacting technical support from Rockton Software by phone at (877) 476-2586 or e-mail support@rocktonsoftware.com. You can also visit www.rocktonsoftware.com for more information on Rockton products, including a Frequently Asked Questions section.

Enjoy!

Rockton Software Omni Price – Table of Contents

Customer Technical Support	4
Chapter 1: Introduction	7
Chapter 2: Installation	9
System Requirements	9
Installing & Registering Omni Price	10
Registering Omni Price at a later stage	17
Removing Omni Price	18
Chapter 3: Using Omni Price Customer Pricing	19
Pricing Setup	20
Contract Maintenance with Pricing Matrix	23
Importing and Exporting Contracts	32
Archiving a Single Contract to History	36
Contract History Inquiry	37
Contract Mass Update	39
Import / Export Contracts using Excel	42
Customer Filter	48
Item Filter	52
Date Filter	56
Additional Filter	59
Price Check	62
Overriding a Contract on a transaction	65
Price List Report	67
Transaction Logging	70
Omni Price Control Panel	72
Chapter 4: Using Omni Price Additional Features	73
Allow Edit of SOP Unit Cost	73
Post through SOP Unit Cost	73
Restrict by Item Class in SOP	74
Pop up Customer Note in SOP	75
Pop up Customer Additional Info in SOP	75
Pop up Item Note in SOP	75
Pop up Item Additional Info in SOP	75
SOP Lookup Shortcuts	76
Chapter 5: Administering Omni Price	77
About Omni Price window	77
Omni Price Setup	78
Omni Price Table Archive/Purge	81
Omni Price Security Settings	84

Omni Price File Maintenance	84
Chapter 6: Excel Import File Format	85
Chapter 7: FAQ	86
Omni Price Index	87

Chapter 1: Introduction

Omni Price has been developed to provide a powerful and flexible pricing system to be used with the Invoicing and Sales Order Processing modules of Microsoft Dynamics™ GP. It also provides other optional enhancements to the Sales Order Processing module.

Omni Price's Customer Pricing Module includes Contract Maintenance with Pricing Matrix and Customer, Item, Date, and Additional Filters. In addition, there are enhancements to Sales Order Processing as described in Chapter 4: Using Omni Price Additional Features.

Navigation

An Omni Price menu is added to the Setup, Utilities, Cards, Inquiry, Reports, and File Maintenance menus in Dynamics GP. You will be able to access all of Omni Price's functionality from these menus.

However, you may find it more convenient to use the Omni Price Toolbar for day-to-day usage. The toolbar includes these four buttons:

-  Omni Price Setup menu
-  Contract Maintenance
-  Price Check
-  Contract Mass Update

Limited Users in Dynamics GP will typically only be able to use Inquiry and Reporting functionality. There may also be cases where other types of windows may also be available to a Limited User because they are necessary to perform the basic functionality of this product.

Adding a Limited User to this product's ADMIN security role may result in some Administrator functions becoming visible for that user. Accessing these functions will typically result in a message indicating that the user does not have security privileges to the window that performs that function.

Chapter 2: Installation

Omni Price should be loaded on each workstation. The latest version is always available from Rockton Software's web site, located at <http://www.rocktonsoftware.com>.

This chapter contains the following sections:

- *Installing & Registering Omni Price*
- *Registering Omni Price at a later stage*

System Requirements

Server Operating System	One of the following: <ul style="list-style-type: none">• Microsoft Windows Server 2016 x64 Essentials, Standard, or Datacenter Edition• Microsoft Windows Server 2012 x64 Essentials, Standard, or Datacenter Edition• Microsoft Windows Server 2012 R2 x64 Essentials, Standard, or Datacenter Edition
Client Operating System	One of the following: <ul style="list-style-type: none">• Microsoft Windows 10 Professional or Enterprise Editions• Microsoft Windows 8 or 8.1 Professional, Ultimate, or Enterprise Editions• Microsoft Windows 7 Professional, Ultimate, or Enterprise Editions
Available hard disk space	5 MB in the Dynamics GP install folder; 5 MB in the DYNAMICS database
Minimum RAM	2 GB (more recommended)
Microsoft SQL Server	One of the following: <ul style="list-style-type: none">• SQL Server 2016 Enterprise, Standard or Express Editions• SQL Server 2014 Enterprise, Standard or Express Editions
Microsoft Dynamics GP	One of the following: <ul style="list-style-type: none">• Version 2018
Adobe Acrobat Reader	Adobe XI, X, 9.0, 8.0, 7.0, or 6.0

Installing & Registering Omni Price

Please read these instructions in their entirety before installing this software.

Prior to installing Omni Price, close all other applications, including Dynamics GP, on the workstation. Make sure that no other applications are running in the background or are minimized.

You must install the same version of Omni Price as the version of Dynamics GP already installed and operating on the workstation. To check the version, launch Dynamics GP and choose Help >> About Microsoft Dynamics GP.

To install Omni Price:

1. From the first computer on which you wish to install Omni Price, extract **all of the files and folders** in the zip file you downloaded to a folder where you can access it from all workstations that you are going to install.
2. From each computer on which you wish to install Omni Price, run the Omni Price setup program (**OmniPriceSetup.exe**) and choose *Run as Administrator*.
3. Select the folder where Dynamics GP is installed.

Important! *Install Omni Price to the same directory where Dynamics GP is installed. If the default directory on the Omni Price Installation Wizard window is not the same as the Dynamics GP installation directory, modify the default directory.*

If you enter this incorrectly, Omni Price will not function!

4. Click the Install button. This will copy **OmniPrce.cnk** and any other files as appropriate. It will also install any other components that are necessary to run Omni Price. On some installations, you may have to reboot your system.

5. Verify that the Status shows “Installed Successfully.” for each item listed. Then click the Exit button on the setup window.

6. Include the new chunk file code into Dynamics GP by launching Dynamics GP. Be sure to right-click the Dynamics GP icon, choose More, then choose *Run as administrator*. The following message may appear:

New code must be included in the DYNAMICS.SET dictionary. Do you wish to include new code now?

Choose Yes. This process will modify your DYNAMICS.SET to include Omni Price information, and the **OmniPrce.cnk** file will create an **OmniPrce.dic** file.

7. Log in as any User that has sufficient SQL Server rights to be able to create Tables. This user must either be in the ‘sysadmin’ fixed server role or the ‘db_owner’ role for the DYNAMICS database.

8. Log into any company. Omni Price maintains data at the System and Company levels, therefore it is necessary to install the software in each company. If you are evaluating the software and do not yet have a registration key, it is recommended that you first log into the Dynamics GP lesson company. Without a valid registration key, Omni Price will not work in other companies.

9. Next, the Omni Price Install Welcome window will open. Note the status message. This indicates whether you will be installing from scratch or upgrading from an earlier build.

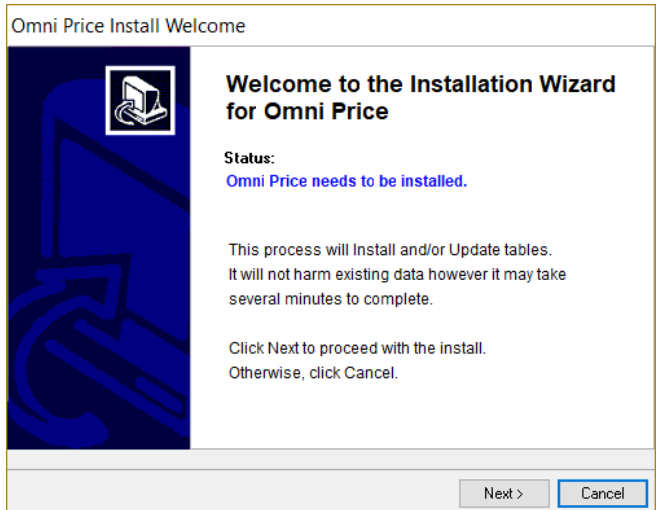

Click the Next button to review the License Agreement.

10. Mark the **Accept License Agreement** check box, then click the Next button to launch the Install Progress dialog. You may see some informational messages as the installation continues. Take note of these and click OK or respond to them as necessary.

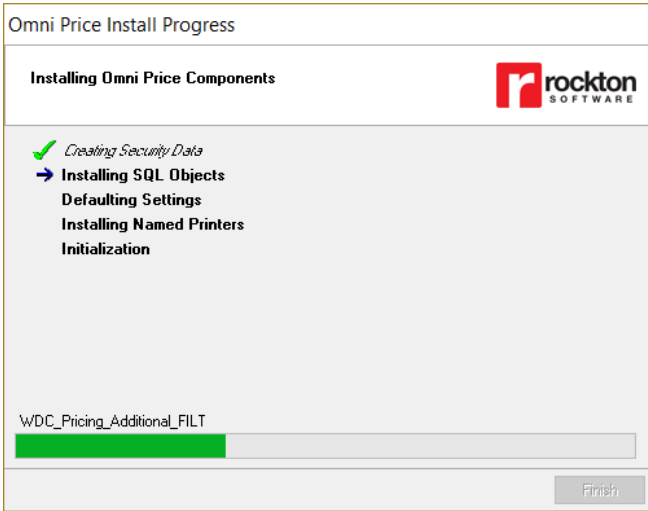

11. When the installation has completed, click the Finish button. This will open the Omni Price: Enable Optional Features window. Click the OK button to proceed.

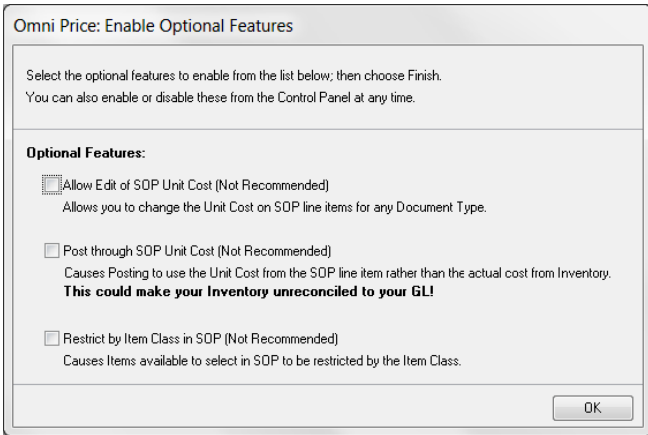

The options on the Omni Price Enable Optional Features window are intended only for very specific situations. We recommend that you leave them unmarked unless you know that your organization currently uses these options.

12. Next, you will see a dialog that asks, *“Would you like to install Omni Price for another company, or have you finished?”* Choose *“Another”* and the Company Login window will open and allow you to install into the next Company. Repeat steps 8 through 12 for each Company that you wish to install. When you have completed the last Company, choose *“Finished”*.

13. The Omni Price Install Status window will open. Take note of any messages on the Install Status window and click OK.

14. If you have not previously registered the product, the following window will open:

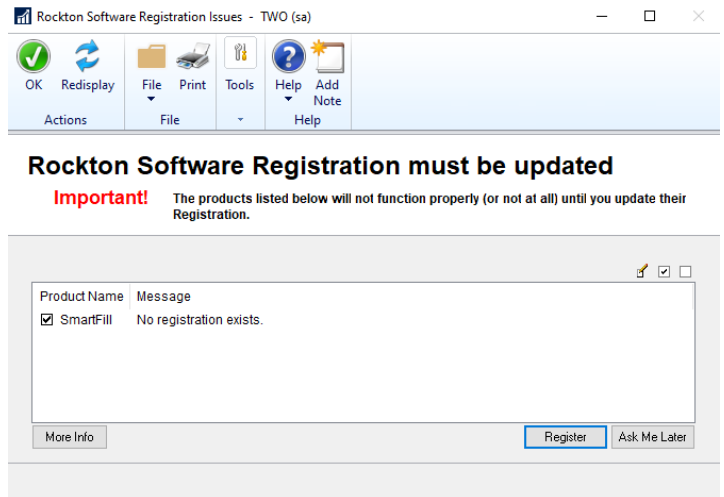

This will show any Rockton Software products that are not currently registered. If you wish, you can click the Register button to register automatically.

15. To register the product manually, choose Registration on the Omni Price Setup window to open the Omni Price Registration window. Click Import Registration and import the product registration file you received previously.

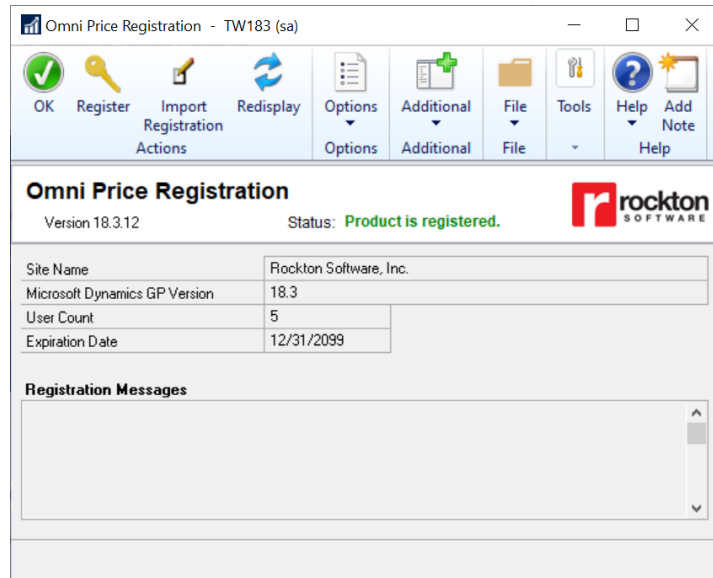

16. For subscription products that are registered, a periodic check is done to verify their registrations are valid. Administrators may see a progress dialog when logging in during this check while non-admin. users will not. We recommend an administrator log in periodically to verify your subscription status for each product. If issues are found during the process, you will see a message relating to the issue.

17. In some cases, you may see this window:

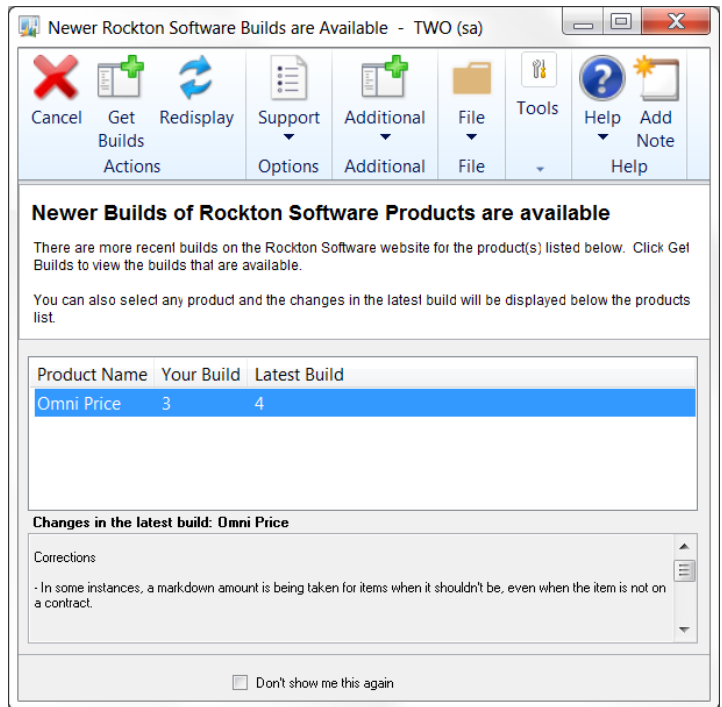

This will show any installed Rockton Software products for which there are newer builds available on our website. Click Get Builds to download and install any updates.

18. Log out of Dynamics GP and back in again.

Verify the Installation

Enter a transaction on the Sales Transaction Entry window to test at least one Contract using different user types (POWERUSER, Omni Price Administrator, regular user, etc., as appropriate) in a company other than Fabrikam.

The installation is now complete. After registering the product, you can install Omni Price on all other network workstations by following steps 1 through 6 above. No further workstation-specific installation is required.

Granting Security access to Omni Price Alternate GP windows (optional):

You may want grant Users of this Company security access to Omni Price's alternate GP windows.

Omni Price has alternate SOP and Invoicing Transaction and Inquiry windows. Using these windows is not required. However, when they are used, the Omni Price Contract ID is shown. In some instances, you also will be able to enter or select a new Contract to be used for pricing on that transaction line.

Note that transaction logging must not be disabled for the Contract ID to show. In addition, the ability to override the Contract on a transaction line requires that you have the corresponding option selected on the Pricing Setup window.

To do this, you will need to either update an existing Alternate/Modified Forms and Reports ID or create a new one. Then, on the User Security window, assign it to each User and Company that you want to use the Omni Price alternate windows.

For information about how to set Security access to Alternate GP windows, refer to the Dynamics GP System Setup manual.

You can also see the Contract ID used for a Sales transaction line by choosing Additional >> Customer Pricing – See Contract or Ctrl+Y. This will open the Selected Omni Price Contract window, where you will have the same ability to override the Contract as you would from the alternate SOP window, but without having to use the alternate windows.

Selected Contract ID	2017		Overridden
Contract Description	2017 Pricing		
Item Number	128 SDRAM		

Registering Omni Price at a later stage

If you have installed Omni Price to trial with the lesson company and have now purchased a registration, use the following steps to register Omni Price.

1. Log on as a User in the OMNI PRICE ADMIN Security Role or the POWERUSER Security Role and go to Microsoft Dynamics GP > Tools > Setup > Omni Price Setup, or select Omni Price Setup from the Administration Area Page.
2. Select the Registration task to open the Omni Price Registration window.
3. Choose the Register button to register online or choose the Import Registration button to import a product registration file.

Removing Omni Price

The following steps will completely remove Omni Price from both workstation and server:

1. Log on to Dynamics GP as 'sa' or 'DYNSA' and open the Omni Price Setup window.
2. Select Uninstall Omni Price from the drop-down and click the Process button. When this process completes, click OK on the message to close Dynamics GP.
3. Delete the following files from the Dynamics GP installation directory (you may not find all of these files):

OMNIPRCE.DIC
FRMS1999.DIC
RPTS1999.DIC
Omni Price ReadMe.txt
Omni Price Manual.pdf
OmniPrce.cnk

4. Log on to Dynamics GP as a User with access to the Security windows. Remove the OMNI PRICE ADMIN Security Role and the ADMIN_OMNIPRICE_01 Security Task.

Chapter 3: Using Omni Price Customer Pricing

This chapter includes the following sections:

- *Omni Price Setup*
- *Contract Maintenance with Pricing Matrix*
- *Customer Filter*
- *Item Filter*
- *Date Filter*
- *Additional Filter*
- *Price Check*
- *Overriding a Contract on a transaction*
- *Price List Report*
- *Transaction Logging*
- *Omni Price Control Panel*

Pricing Setup

The Pricing setup window is used to activate the Customer Pricing System and set some system wide options for the Customer Pricing System. Use Microsoft Dynamics GP >> Tools >> Setup >> Omni Price >> Pricing Setup to open the window below.

Pricing Setup - TWO (sa)

OK Cancel File Tools Help Add Note

Actions File Tools Help

Activate Customer Pricing System

Resolve multiple Contracts with the same priority by Using Lowest Price

Options:

- Do not show standard price on initial Item Number entry
- Do not log details when Customer Pricing System is used
- Use Customer Pricing even if Special Price is higher
- Only allow items with Special Pricing to be sold (Forces Sale U of M warning)
- Recalculate Price even if new Quantity within same Quantity Break
- Disable warning when changing prices which are linked to a Contract ID
- Allow overriding Contracts during Sales transaction entry

Password (optional) *****

Basis Date for Contract selection Document Date

Use SQL API for pricing lookups

SQL API call to use on Price Check window DPCalculateUnitPrice3

Once the Customer Pricing System is activated you can control the following options:

Resolve multiple Contracts with the same priority

When two or more contracts are valid for a particular sale of an item, Omni Price uses the Contract Priority to select the contracts with the highest priority. If there are two or more contracts valid at this highest priority, this setting tells Omni price which contract to use. The default is to use the lowest price.

Do not show standard price on initial Item Number entry

When entering an Item Number into a transaction, it initially shows a default price for its base unit of measure for a quantity of 1. After the actual unit of measure or quantity is entered, the final price is calculated. Check this option if you want the initial price to be set by Omni Price rather than just show the standard price.

Do not log details when Customer Pricing System is used

Omni Price has the ability to log the pricing information every time it changes a price. Check this option if you do not want this transaction logging active. See the section later in this chapter for more information.

Use Customer Pricing even if Special Price is higher

Once Omni Price has calculated a Special Price for an item, it will (by default) only use that price if it is lower than the standard pricing. It is working on the assumption that if you have a sale of an item that brings a price lower than an agreed Special Price, that you would want the lower sale price used. Check this option if you wish to force the agreed Special price regardless.

Only allow items with Special Pricing to be sold

Check this option if you wish to only be allowed to sell items which have a valid Omni Price contract. Once this option is selected, any item which does not get its price from the Customer Pricing System will generate a "Sales are not allowed in this unit of measure" error.

Recalculate Price even if new Quantity within same Quantity Break

Check this option if you wish Omni price to always recalculate price when Quantity changes. This will overwrite manually edited Unit Prices.

Disable warning when changing prices which are linked to a Contract ID

If you manually change the unit price or markdown amount or percentage for a line which is linked to a Contract ID, the system will now remove the link as this is no longer the contracted price. By default, you will receive a warning that this will happen and can decide not to continue. Check this option to disable the warning when you manually change the unit price or markdown of a line item.

Allow overriding Contracts during Sales transaction entry

This option allows you to change the Contract that Omni Price has chosen for a given line item while you are entering Sales transactions. You will be able to select a new Contract from the Price Check window, the Applicable Contracts lookup window, or by typing the Contract ID on the transaction window. This option requires the *Do not log details when Customer Pricing System is used* option to be unmarked.

Basis Date for Contract selection

This is the date on the Sales document that is used to determine whether a Contract applies to any Date Filter that is set up for that Contract. By default, this will be the Document Date.

Use SQL API for pricing lookups

Mark this option if you are experiencing noticeable lags when the system is determining a price while entering Sales or Invoicing transactions. You can also mark this option if you are seeing poor performance while generating a Price List report. This will cause many or all pricing lookups to be carried out via SQL code, which is generally much faster than the native code that is normally used. Note that marking this option requires that you have a sufficiently recent version of the Omni Price SQL API installed on the company database.

SQL API call to use on Price Check window

This is useful in a couple of situations. First, if you have the *Use SQL API for pricing lookups* box marked, then you may wish to see the output of the SQL API function that is being used for pricing calculations when you are on the Price Check window. Selecting the `OPCalculateUnitPrice3` function would be appropriate for this scenario.

If you are using another application that integrates with Omni Price using the SQL API, you would need to refer to the organization that developed that application to determine which SQL API function they used. You would then select that function here.

The Price Check window has an area at the bottom labeled, "SQL API Results." Here, you will be able to see the Unit Price and possibly other information returned from the SQL API as a result of calling the procedure that you specified here.

Contract Maintenance with Pricing Matrix

Omni Price works by having several Contracts created by the user. Wherever a price is required, all the relevant information is compared and the valid contracts are selected. From the valid contracts, only the contracts with highest Contract Priority are processed to obtain the final price. Whether the highest or lowest price is selected when there is more than one contract at the highest priority is controlled by the Omni Price setup.

Use Cards >> Omni Price >> Contract to open the Contract Maintenance window. This window is the core window to Omni Price; from here you can describe the behavior of the Contract as well as what selections it will be valid for, and what pricing changes you want for various items.

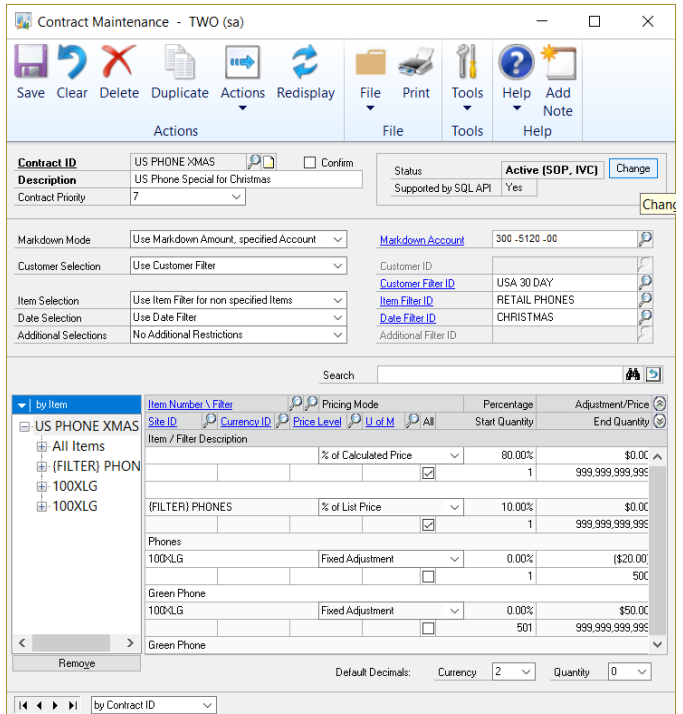

The Contract Maintenance window is divided into two sections; the Contract description and selection area at the top, and the Pricing Matrix at the bottom. The description area includes the Contract ID, Description, Priority, Status, and Markdown Mode. The selection area defines how Customers, Items, Dates, and Transactions are selected. The Pricing Matrix is used to specify the pricing methods and prices that should be applied to items.

Creating a Contract

1. Enter a Contract ID and Description for this contract.
2. Select a Contract Priority. This is used to resolve situations where more than one contract is valid. Only contracts with the highest Contract Priority will be processed to obtain the final price.
3. Optionally change the Contract status. Clicking the Change button in the Status area cycles through each status as follows: Inactive, Active (SOP), Active (IVC), and then back to Active (SOP, IVC).

4. Mark the Confirm box to have the user confirm before the contract is applied during transaction entry.
5. Select a Markdown Mode. This controls how the Special Price is computed by way of these 5 options:

No Markdown, alter Unit Price

The Unit Price is altered so that the Special Price is implemented transparently.

Use Markdown Amount, default Account

The Unit Price is left unchanged and the effective Unit Price is altered by the addition of a Markdown Amount. This amount is distributed to the default Markdown Account.

Use Markdown Amount, specified Account

The Unit Price is left unchanged and the effective Unit Price is altered by the addition of a Markdown Amount. This amount is distributed to the account specified in the Markdown Account field.

Use Markdown Percent, default Account

The Unit Price is left unchanged and the effective Unit Price is altered by the addition of a Markdown Percentage. The Markdown Amount is distributed to the default Markdown Account.

Use Markdown Percent, specified Account

The Unit Price is left unchanged and the effective Unit Price is altered by the addition of a Markdown Percentage. The Markdown Amount is distributed to the account specified in the Markdown Account field.

Due to rounding options and various other factors, a percentage entered into the Pricing Matrix may not flow through exactly to the Markdown Percentage.

6. Choose Customer Selection mode from these options:

All Customers

The contract will apply to all customers in the system.

Specified Customer

The contract will only be applied against the customer specified in the Customer ID field.

Use Customer Filter

The contract will apply to all customers that meet the restrictions defined in the Customer Filter specified in the Customer Filter ID field. See the following section for more information on creating a Customer Filter.

Specified National Account

The contract will only be applied to customers in the National Account specified in the Customer ID field.

7. Choose your Item Selection mode from these options:

All Items

The contract will be applied to all items in the system.

Use Item Filter for all items

The contract will be applied against all items that meet the restrictions described in the Item Filter specified in the Item Filter ID field. If an item is specified in the Pricing Matrix and it is not contained in the Item Filter it will be ignored. See the following section for more information on creating Item Filters.

Use Item Filter for non specified items

The contract will be applied against all items that meet the restrictions described in the Item Filter specified in the Item Filter ID field. However, now items which are not contained in the Item Filter can be specified in the Pricing Matrix and will not be ignored. See below for more on creating Item Filters.

8. Choose your Date Selection mode from these options:

No Date Restrictions

The contract will be applied regardless of Basis Date.

The Basis Date is selected on the Pricing Setup window. By default, it is the Document Date.

Use Date Filter

The contract will only be applied if the basis date falls within the Date Filter specified in the Date Filter ID field. See the following section for more information on creating a Date Filter.

9. Choose your Additional Selections mode from the following two options

No Additional Restrictions

The contract will be applied regardless of the values of certain fields stored against the transaction.

Use Additional Filter

The contract will only be applied if the values of certain fields on the transaction meet the restrictions described in the Additional Filter specified in the Additional Filter ID field. See the following section for more information on creating an Additional Filter.

10. Enter the pricing changes required into the Pricing Matrix. See the following section for more.
11. Select Actions >> Options to configure the optional rounding information. Press OK when you are done.

Item Number	Site ID	Currency ID	Price Level	U Of M
(FILTER) PHONES				
None				\$0.00
100XLG				\$0.00
None				\$0.00

12. Press the Save Button to save the completed contract.

Some options on the Contract maintenance window are not implemented in the Omni Price SQL API. The Supported by SQL API field at the top of the window indicates whether this Contract uses any of those features that are not supported by the SQL API. This is useful if you have the “Use SQL API for pricing calculations” option marked on Pricing Setup, or if you are using an application that uses Omni Price’s SQL API.

See the Omni Price SQL API Read Me.txt file that is included with the Omni Price SQL API download for more information about which specific features are not supported.

The Supported by SQL API field is reevaluated every time that a Contract is saved. It is also reevaluated every time a filter definition is saved, for every Contract that uses that filter.

While you have a contract displayed, you can use the Print Button to print out the setup of that contract. You can also use the Duplicate Button to copy the current contract to another Contract ID. Drilling down on the Contract ID will open the Contract Inquiry window.

While either the Contract Maintenance window or the Sales Transaction Entry window is open, no User will be allowed to open the Sales Transaction Entry window or the Contract Mass Update window, and no user may perform an import on the Import / Export Contracts using Excel window.

Pricing Matrix

The Pricing Matrix is the bottom half of the Contract Maintenance window. It is used to describe exactly what price changes are required for this contract. The tree on the left-hand side can be used to change the view of the Pricing Matrix to only show a subset of all the items included in the list on the right-hand side. This tree is loaded in the background, so for contracts with a large number of line items, you may see a progress bar below the tree that indicates how much of the tree has been loaded.

You can use the view button at the top of the tree to change the way in which the tree expands. The Remove button at the bottom of the tree can be used to delete all lines currently being displayed, depending on the selection made in the tree.

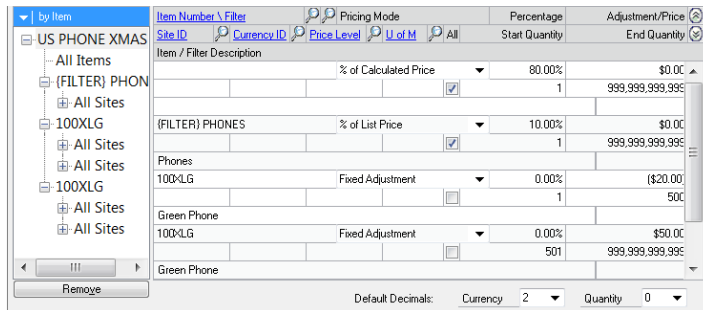

Item / Filter Description	Percentage	Start Quantity	End Quantity
% of Calculated Price	80.00%	1	999,999,999,999
(FILTER) PHONES	% of List Price	10.00%	\$0.00
(FILTER) PHONES	% of List Price	10.00%	\$0.00
Phones	Fixed Adjustment	0.00%	(\$20.00)
Green Phone	Fixed Adjustment	0.00%	\$50.00
100XLG	Fixed Adjustment	501	999,999,999,999
Green Phone			

If the Item Number, Site ID, Currency ID, Price Level or Unit of Measure fields are left blank, that line will apply for all values of the fields left empty.

Entering lines in the Pricing Matrix

1. Select an Item Number. If you leave the Item Number blank this line will be applied to all items or all items contained in the Item Filter if one is specified. If you enter an Item Number, you can override settings on lines where no item number is entered. Whether the item must be included in the Item Filter is controlled by the Item Selection mode.

2. Select a Site ID, Currency ID, Price Level. If any of these fields are left blank, the line will be applied to all values of the blank field.
3. If you have specified an item, you may enter a Unit of Measure to limit this line. If the Unit of Measure field is left blank, the line will be applied against the base Unit of Measure for that item and then adjusted accordingly for the Unit of Measure in the transaction.
4. Change the Quantity Breaks by changing the End Quantity. A new line will automatically be created so that the complete range of quantities is maintained. To remove all the quantity breaks just check the All Checkbox.
5. Select a Pricing Mode from the 13 available options:

Fixed Price

The price to be used is specified directly.

Fixed Adjustment

The price calculated by Dynamics GP is adjusted up or down by the specified amount. Use negative amounts to decrease the price.

% of Standard Cost

The price is calculated as a percentage of the Standard Cost. 100% is equal to the Standard Cost.

% of Current Cost

The price is calculated as a percentage of the Current Cost. 100% is equal to the Current Cost.

% of List Price

The price is calculated as a percentage of the List Price. 100% is equal to the List Price.

% of Calculated Price

The price is calculated as a percentage of the price calculated by Dynamics GP. 100% is equal to the calculated price, so there will be no change.

% Markup - Current Cost

The price is calculated as a percentage markup on the Current Cost.

% Markup - Standard Cost

The price is calculated as a percentage markup on the Standard Cost.

% Margin - Current Cost

The price is calculated to obtain a percentage margin on the Current Cost.

% Margin - Standard Cost

The price is calculated to obtain a percentage margin on the Standard Cost.

% Discount - List Price

The price is calculated as a percentage markdown or discount on the List Price.

% Discount - Calculated Price

The price is calculated as a percentage markdown or discount on the price calculated by Dynamics GP.

No Special Price

No change to the price calculated by Dynamics GP. This mode should be used to leave the price unaltered when only certain quantity breaks have a special price.

6. Enter the Percentage or Adjustment/Price fields as appropriate.

When no item number or currency has been specified for a line, the number of decimal places for amounts and quantities is controlled by the drop down lists at the bottom of the window under the Pricing Matrix.

Searching for items in the Pricing Matrix

On contracts with many line items in the Pricing Matrix, you may find it difficult to find a particular line item. If you enter a value in the Search field (above and to the right of the Pricing Matrix), then the items displayed will be filtered by that text. In other words, only lines that match on any of the following fields will be displayed:

- Item Number or Item Filter
- Item or Item Filter Description
- Pricing Mode
- Site ID
- Currency ID
- Price Level
- U Of M

Importing and Exporting Contracts

The Actions button opens the Contract Import and Contract Export windows. This will allow you to export all contract information, including filters and options, as XML files. This is useful if you want to uninstall and reinstall Omni Price, but don't want to lose your contract setups. It is also useful if you want to move contract setups from one site to another. Optionally, you can also export Contract Lines as a CSV file, which then can be edited in Microsoft Excel or any text editor.

Exporting Contract Information

1. Open the Contract Maintenance window and enter or select a Contract ID.
2. From the Actions button, choose Export Contract. This will open the Export Contract window:

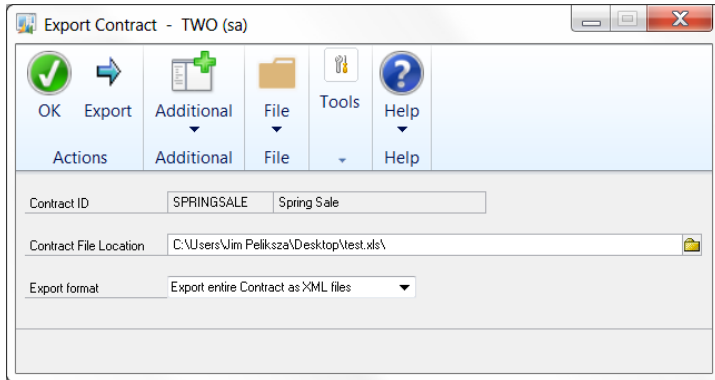

3. Select the Contract File Location. This is the location where you want the exported file(s) to reside.
4. Select the Export format from the following two options:

Export entire Contract as XML files

All of the contract information, including the Pricing Matrix and any Filters used, will be exported as XML files. The Contract header and Pricing Matrix lines, along with any Options selected, will be contained in the main export file. The file name will be of the following format:

RSOP_CONTRACT_<contractID>.XML,

where <contractID> is the Contract ID being exported. Each Filter used will be contained in its own xml file named as follows, depending upon the type of filter:

RSOP_CUSTFILTER_<contractID>.XML

RSOP_DATEFILTER_<contractID>.XML

RSOP_ITEMFILTER_<contractID>.XML

RSOP_ADDLFILTER_<contractID>.XML

Although you can edit these XML files in Microsoft Excel, it is not recommended because they will not be saved in the proper format to be imported again. If you want to edit and re-import Contract information, use the *Export only Contract lines as CSV file* option below.

Export only Contract lines as CSV file

Only the information in the Pricing Matrix (including any Options selected) will be exported as a CSV (comma-delimited) file. You will find that this is more suitable to edit the file in a program such as Microsoft Excel. You will then be able to import the CSV file again after saving your changes.

The file will be named:

RSOP_CONTRACT_<contractID>.CSV,

where <contractID> is the Contract ID being exported.

5. Press the Export button.

Importing Contract Information

1. Open the Contract Maintenance window. If you want to import only Contract line (Pricing Matrix) information, then enter or select the Contract ID to which you want to add that information.
2. From the Actions button, choose Import Contract. This will open the Import Contract window:

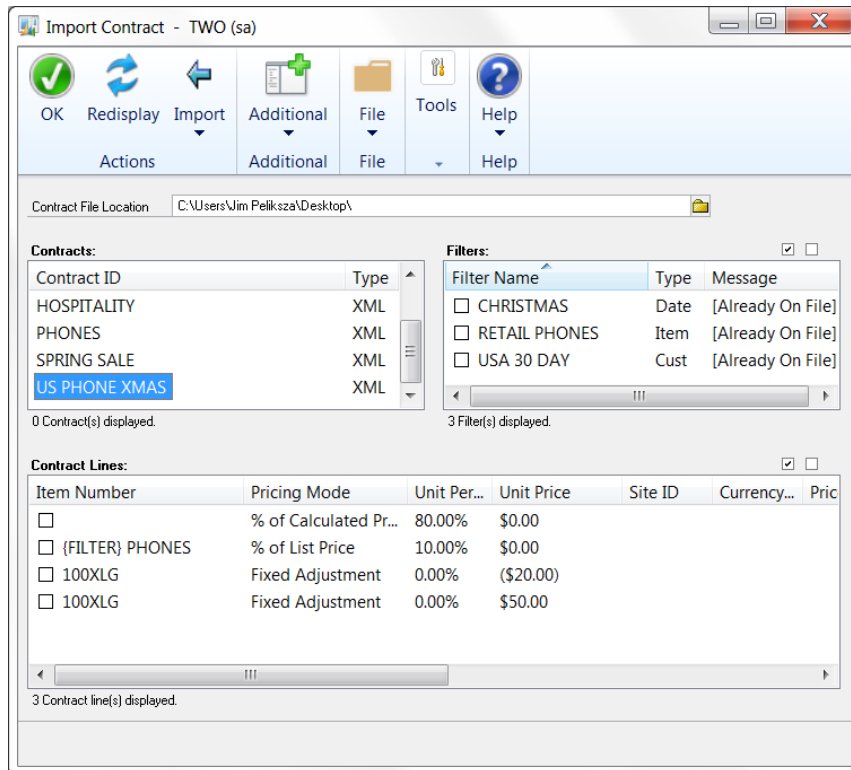

3. Select the Contract File Location. This is the location where you the file(s) to import reside. The Contracts list box will be automatically filled with any import files found at this location.
4. Select the Contract that you want to import from the Contracts list box. The Filters list box will be automatically filled with any filter import files found for the selected Contract at this location. In addition, the Contract Lines list box will automatically be filled with the Pricing Matrix information found for the selected Contract.
5. If you want to import any of the displayed Filters, select them by marking their check boxes. You can also use the Mark All and Unmark All boxes to the upper-right of the list.

6. If you want to import any of the displayed Contract lines, select them by marking their check boxes. You can also use the Mark All and Unmark All boxes to the upper-right of the list.
7. Press the Import button. Choose one of the two options that drop down below this button:

Entire Contract

All of the contract information, including all of the Contract Lines and Filters displayed, will be imported. Note that the selected Contract must not already exist on file.

Selected Line(s) And Filter(s) Only

Only the marked Contract lines and Filters will be imported. Contract Lines will be added to the Contract ID that is displayed on the Contract Maintenance window.

8. Press OK when you are done.

Archiving a Single Contract to History

If you want to move the currently viewed contract to History, click the Actions button and choose the Archive to History option. This will move all setup records that pertain to this contract out of the Contract master tables and copy them to the Contract history tables. This contract will no longer show in the Contract Maintenance window and Omni Price will no longer use it to assign pricing to a transaction.

You can view this historical Contract by going to Inquiry >> Omni Price >> Historical Contracts. From here you can make the historical contract active again.

Contract History Inquiry

The Contract History Inquiry window shows Contracts that have been archived to history. It also allows you to move a historical Contract back to open.

Item Number	Filter	Pricing Mode	Percentage	Adjustment/Price
128 SDRAM		Fixed Price	0.00%	\$244.00
256 SDRAM			1	999,999,999.995
128 meg SDRAM				
256 SDRAM		% Margin - Standard Cost	40.00%	\$0.00
256 meg SDRAM			1	999,999,999.995
3A2969A		No Special Price	0.00%	\$0.00
1 TB SCSI Raid			1	999,999,999.995
400PROC		Fixed Price	0.00%	\$350.00
400 Processor			1	999,999,999.995

You can get to this window using Inquiry >> Omni Price >> Contract History. This window will also open if you zoom to a Contract ID that is in history.

This window is laid out essentially the same as the Contract Maintenance window. The main difference is that you cannot make changes to any of the fields on the Contracts that are shown here because they are in history. There are two functions on this window that are not on Contract Maintenance: Restore to Open and Duplicate to Open.

The Restore to Open option on the Action button's drop-list will move the currently displayed historical Contract out of history and back to open so that it can be used for pricing calculations again.

The Duplicate to Open button will use the currently displayed historical Contract as a template to create a new open Contract. You will be asked to enter a Contract ID for the new Contract to be created. This Contract ID must not already exist, either as a historical Contract or as an open Contract.

Similar to the Contract Maintenance window, you may choose Actions >> Options to open the Contract Options Inquiry window to show the optional rounding options for this Contract.

Searching for items in the Pricing Matrix

On contracts with many line items in the Pricing Matrix, you may find it difficult to find a particular line item. If you enter a value in the Search field (above and to the right of the Pricing Matrix), then the items displayed will be filtered by that text. In other words, only lines that match on any of the following fields will be displayed:

- Item Number or Item Filter
- Item or Item Filter Description
- Pricing Mode
- Site ID
- Currency ID
- Price Level
- U Of M

Contract Mass Update

There may be times when you want to update the Adjustment/Price or Percentage on a group of Contracts, using the same parameters. For instance, you may have a Spring sale where you want to offer a 10% discount on all items listed on a given contract. This can be done quite easily with the Contract Mass Update window.

Updating Contracts En Masse

1. Open the Contract Mass Update window by going to Microsoft Dynamics GP > Tools > Utilities > Omni Price > Contract Mass Update. The following window will open:

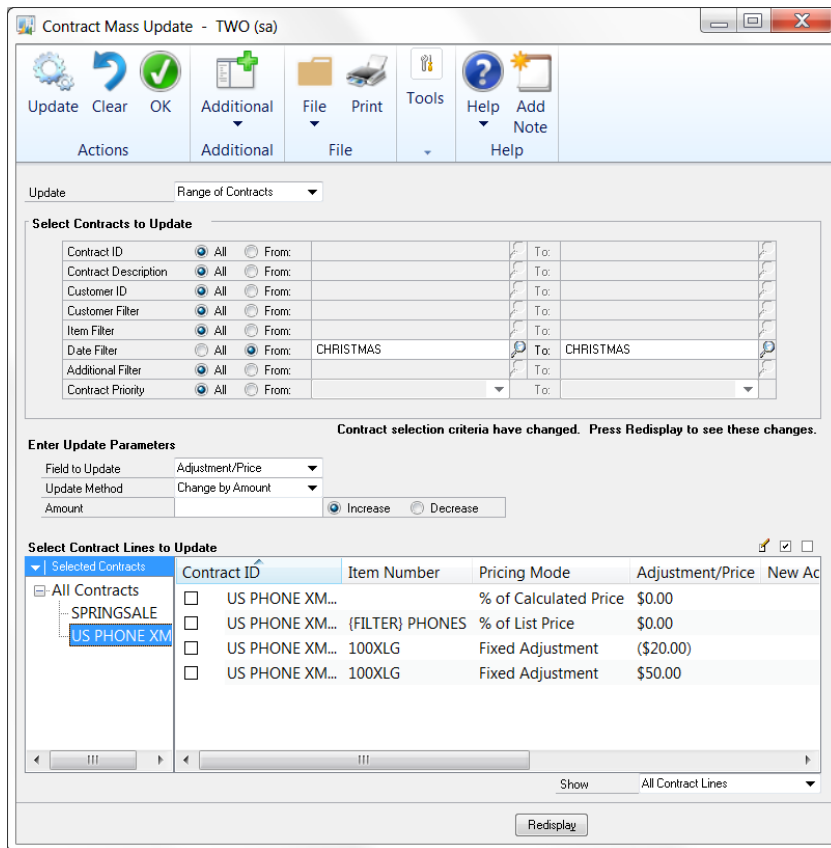

2. At the top of the window, select whether to update *All Contracts* or a *Range of Contracts*. If you have selected *Range of Contracts*, enter the criteria to select the Contracts that you want to update by choosing the From radio button for any of the listed ranges. You can select multiple ranges, but keep in mind that each condition you select will further narrow down the range of Contracts that you will be updating (in other words, these are all “AND” conditions). Also, note that you cannot select both a Customer ID range and a Customer Filter range at the same time because you can only specify one or the other of these on a given Contract.
3. When you are done specifying your Contract ranges, press the Redisplay button. The selected Contracts will be listed in the tree at the bottom-left of the window. Also, all Contract Lines for all selected Contracts will be displayed in the list at the right.
4. Enter your update parameters in the middle section of the window. First choose the field that you want to update, either the Adjustment/Price or Percentage.
5. Choose the Update Method from the drop-down. The four options available are:

Change by Amount

Recalculate the Adjustment/Price or Percentage on each selected Contract Line by adding or subtracting a specified value.

Change by Percent

Recalculate the Adjustment/Price or Percentage on each selected Contract Line by adding or subtracting a specified percentage of its current value.

Replace with Amount

Replace the Adjustment/Price on each selected Contract Line with the specified value.

Replace with Percent

Replace the Percentage on each selected Contract Line with the specified value.

6. Enter the Amount or Percentage, depending upon what you selected for Update Method.
7. If you have selected *Change by Amount* or *Change by Percent* for Update Method, choose whether you want the change to be added to (Increase) or subtracted from (Decrease) the field selected in Field to Update.
8. Select the Contract Lines that you want to update by marking their check boxes. You can also use the Mark All and Unmark All boxes to the upper-right of the list.
9. As you mark each Contract Line, you will see that the New Adjustment/Price or New Percentage is shown in the list. If you want to manually adjust this value, you can double-click the line you want to adjust and a window will open where you can enter the new value. After you are done, click OK on this window and the value you entered will appear in the list. Note that there will now be an Edit icon () next to that item. This indicates that you have manually changed this value.
10. When you are done making changes to the lines for the Contracts you have selected, you can go back to step 2 and choose to see a different set of Contracts. You can then make additional changes to the Contract Lines for these Contracts as well by repeating steps 2 thru 9. All of the changes you make to all Contracts will be saved until you are ready to actually update them. To view all Contracts, not just the ones you have selected in the criteria at the top of the window, click the column heading at the top of the Contracts tree and choose All Contracts from the drop-list.
11. You may optionally choose to print an edit list before you apply your changes. You can do this by clicking the Print button in the upper-right of the window.
12. Once you have completed all your changes, click the Update button to apply them to the Contracts. A report will be printed afterwards that shows you the status of each line that was updated.

To perform an update, no User may be currently entering transactions in the Sales Transaction Entry window, updating Contracts on the Contract Maintenance window, or performing an import on the Import / Export Contracts using Excel window. Also, while performing a Contract Mass Update, no User will be allowed to open the Sales Transaction Entry window or the Contract Maintenance window, and no user will be allowed to perform an import on the Import / Export Contracts using Excel window.

Import / Export Contracts using Excel

If you are more comfortable working in Microsoft Excel, you can update Contract lines by first exporting them to an XLS file, making changes, and then importing your changes. This window will allow you to use all the power of Excel to make whatever updates you need to make.

Exporting Contract lines to Excel

1. Open the Import / Export Contracts using Excel window by going to Microsoft Dynamics GP > Tools > Utilities > Omni Price > Excel Import / Export. The following window will open:

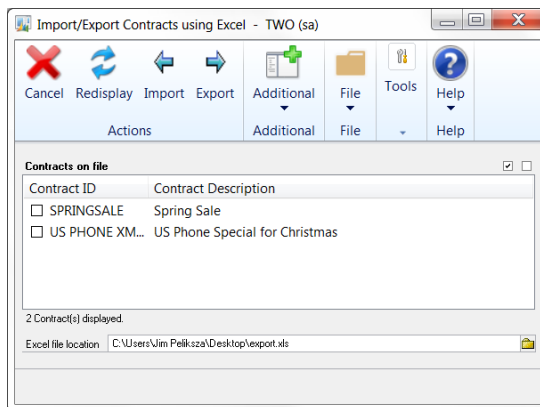

2. Select the Contract(s) that you want to export by marking the box to the left of the Contract ID in the Contracts on file list box. You can also use the Mark All () and Unmark All () buttons to help you select a group of Contracts.

3. Enter the path and file name of the Excel file to which you want to export Contract line information. You can also use the Path button (📁) to open a dialog that will allow you to browse to a path on your computer. Note that the file name must have an extension of “.xls”.
4. Click the Export button. All the Contract lines for the Contracts selected in step 2 will be written to the file in step 3. If any errors are found during this process, a report will open detailing those errors.

Importing Contract lines from Excel

1. Open the Import / Export Contracts using Excel window by going to Microsoft Dynamics GP > Tools > Utilities > Omni Price > Excel Import / Export. The following window will open:

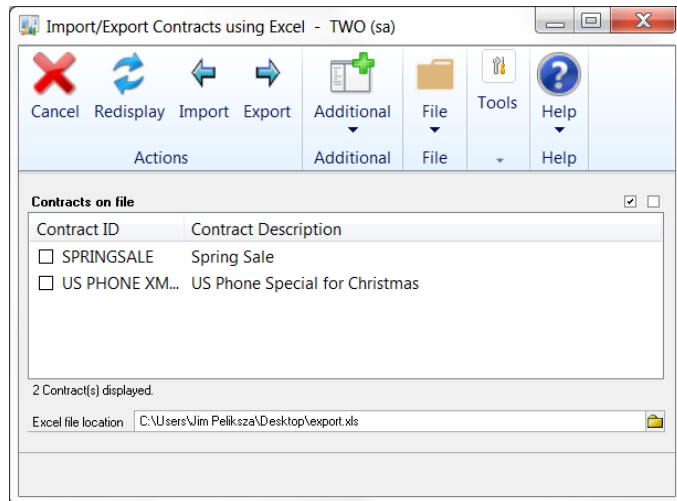

2. Enter the path and file name of the Excel file that contains the Contract line information that you want to import. You can also use the Path button (📁) to open a dialog that will allow you to browse to this file on your computer. Note that the file name must have an extension of “.xls”.
3. Click the Import button. The following window will open:

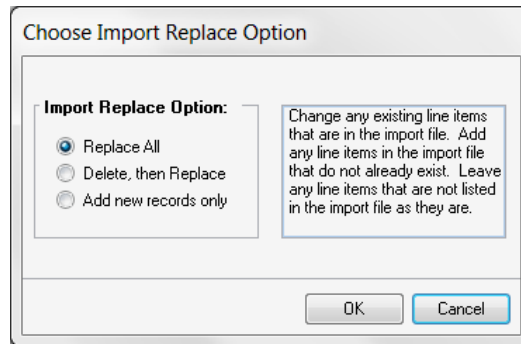

4. Choose the replace option that you want to use, then click the OK button:

Replace All

Change any existing line items that are in the import file. Add any line items in the import file that do not already exist. Leave any line items that are not listed in the import file as they are.

Delete, then Replace

Delete all line items for any Contracts that are contained in the import file. Then import.

Add new records only

Add new line items only. Ignore any line items in the import file that already exist.

5. All the Contract lines contained in the file you selected in step 2 will now be imported. If any errors are found during this process, a report will open detailing those errors.

The requirements for formatting the Excel input file can be found in Chapter 6: Excel Import File Format.

To perform an import, no User may be currently entering transactions in the Sales Transaction Entry window, updating Contracts on the Contract Maintenance window, or using the Contract Mass Update window. Also, while performing an import, no User will be allowed to open the Sales Transaction Entry window, the Contract Maintenance window, or the Contract Mass Update window.

Contract Inquiry

Omni Price includes several multi-dimensional inquiry windows for viewing the configuration of contracts and filters. Use Inquiry >> Omni Price >> Contract to open the Contract Inquiry window. The Contract Inquiry window has three view modes; by Contract; by Customer and by Item. You may also choose to see only open Contracts or only historical Contracts.

Customer ID	Customer Name	Class ID	Sale
AARONFIT00...	Aaron Fitz Electrical	USA-ILMO-T1	PAL
ADAMPARK0...	Adam Park Resort	USA-INMI-T2	GRI
ADVANCED0...	Advanced Paper Co.	USA-ILMO-T1	PAL
ADVANCED0...	Advanced Tech Satellite System	CAN-ONMB...	GAI
ALTONMAN0...	Alton Manufacturing	USA-INMI-T2	GRI

Contract ID	Item Number \ Filter	Site ID	Currency ID	Price Level	U of M
Origin	Contract Description	Item \ Filter Description			
US PHONE X\MAS					
US PHONE X\MAS	{FILTER} PHONES				
US PHONE X\MAS	100XLG				

In by Contract mode, when a contract is selected you will be shown all the customers for which the contract is valid and all the items for which the contract is valid.

In by Customer mode, when a customer is selected you will be shown all the contracts which are valid for the customer and all the items on those contracts.

In by Item mode, when an item is selected you will be shown all the contracts which contain that item and the details for that item.

If you select a contract, customer or item before changing the view mode, it will be automatically used as the initial value to that view.

If you have a non-specified item (blank item number in the Pricing Matrix), select the Expand non-specified Items checkbox to show a record for each item in the Item Filter.

You may also use the tree in the bottom left hand side of the window in the same manner as the tree in the Pricing Matrix to limit the records shown in the list on the bottom right hand side.

Double clicking on an item in the list of items will open a window to show the quantity breaks and pricing details.

Contract ID	Item Number \ Filter	Site ID	Currency ID	Price Level	U of M
US PHONE XMAS	100XLG				

All	Start Quantity	End Quantity	Pricing Mode	Percentage	Adjustment/Price
<input type="checkbox"/>	1	500	Fixed Adjustment	0.00%	(\$20.00 ▲)
<input type="checkbox"/>	501	999,999,999,999	Fixed Adjustment	0.00%	\$50.00

The Additional Button can be used to specify additional information to restrict the contract inquiry by.

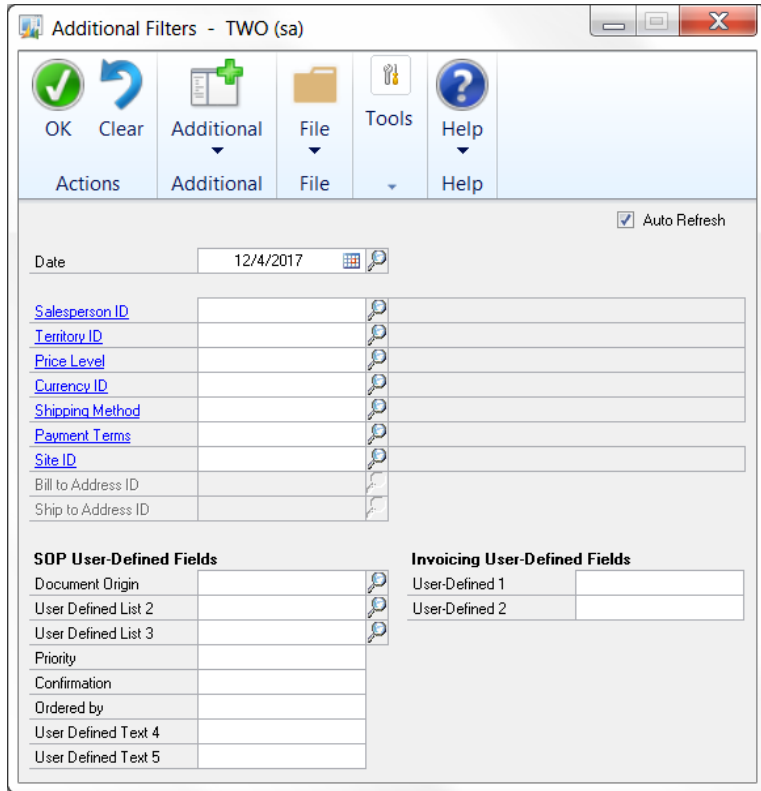

The Print Button in the top right of the window can be used to print whatever is currently displayed in the window. Check the Print Quantities checkbox to include the quantity breaks and pricing details in the report.

Customer Filter

The Customer Filter window can be opened by drilling down from the Contract Maintenance window or by selecting Cards >> Omni Price >> Customer Filter. The Customer Filter is used to create a subset of all the customers in the system based on certain criteria. It works like a standard Dynamics GP report restriction window.

Customer Filters can have restrictions applied on the following fields: Customer ID, Customer Name, Class ID, Salesperson ID, Territory ID, Price Level, Default Currency ID, Shipping Method, Payment Terms, User Defined 1 & 2, City, State, Zip or Postal Code, Country, Carrier Zone and Created Date.

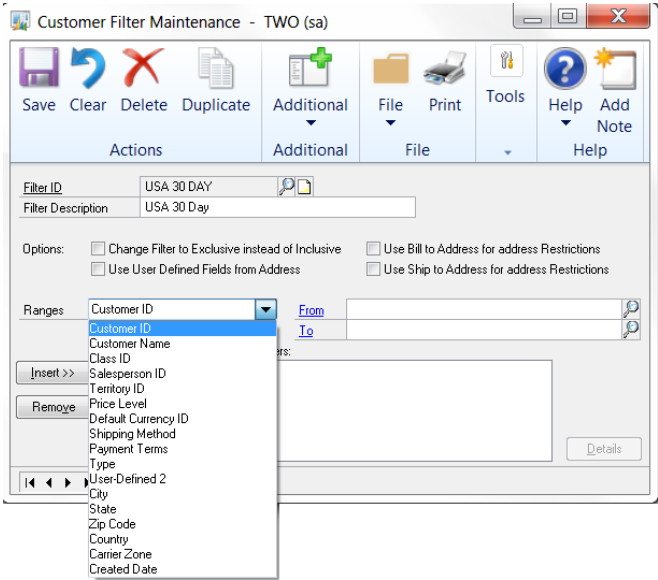

The Customer Filter can be swapped to exclude the selected customers using the Change Filter to Exclusive instead of Inclusive option. You can specify which User Defined Fields are to be used, either from the Customer Record (default) or the Address Record.

Also when using address based restrictions you can select to use the Customer's Bill to Address or Ship to address using the Use Bill to Address for address restrictions or Use Ship to Address for address restrictions options, leaving both options unchecked will use the Customer's primary address.

While you have a Customer Filter displayed, you can use the Print Button to print out the setup of that filter. You can also use the Duplicate Button to copy the current filter to another Filter ID. Drilling down on the Customer Filter ID will open the Customer Filter Inquiry window.

Intra range selection is available for most of the ranges on the Customer Filter; see the section below for more information.

Intra Range Selection

Intra range selection is the ability to select records within the start and end values of a range added as a restriction. This feature is available on most ranges available on the Customer Filter, Item Filter and Additional Filter windows.

Using Intra Range Selection

1. Insert a restriction into the filter ensuring that the range selected includes all possible values that you may wish to include.
2. Click on the newly added restriction in the list of restrictions and if intra range selection is available the Details Button will become enabled.
3. Click on the Details Button, Item Filter and Additional Filter to open the details window.
4. Select the records within the range that you want included. You may also use the Mark All, Unmark All and Invert All buttons to change the selections. If the list of records shown is long, you can use the Find button to jump to a particular location in the list.

- Once you have completed your selections press the OK button. Now the restriction in the list of restrictions will show as having detail.

Customer Filter Details

OK Mark All Unmark All Invert All  Find

Filter ID: USA 30 DAY
Filter Description: USA 30 Day

Please select Detailed Range Restriction (Unmark All to remove Detail)

<input checked="" type="checkbox"/>	AARONFIT0001	Aaron Fitz Electrical
<input checked="" type="checkbox"/>	ADAMPARK0001	Adam Park Resort
<input checked="" type="checkbox"/>	ADVANCED0001	Advanced Paper Co.
<input checked="" type="checkbox"/>	ADVANCED0002	Advanced Tech Satellite System
<input type="checkbox"/>	ALTONMAN0001	Alton Manufacturing
<input type="checkbox"/>	AMERICAN0001	American Science Museum
<input checked="" type="checkbox"/>	AMERICAN0002	American Electrical Contractor
<input checked="" type="checkbox"/>	ASSOCIAT0001	Associated Insurance Company
<input checked="" type="checkbox"/>	ASTORSUI0001	Astor Suites
<input type="checkbox"/>	ATMORERE0001	Atmore Retirement Center
<input type="checkbox"/>	BAKERSEM0001	Baker's Emporium Inc.
<input type="checkbox"/>	BERRYMED0001	Berry Medical Center
<input type="checkbox"/>	BLUEYOND0001	Blue Yonder Airlines
<input checked="" type="checkbox"/>	BOYLESCO0001	Boyle's Country Inn's
<input checked="" type="checkbox"/>	BREAKTHR0001	Breakthrough Telemarketing
<input checked="" type="checkbox"/>	CASTLEIN0001	Castle Inn Resort
<input checked="" type="checkbox"/>	CELLULAR0001	Cellular Express
<input checked="" type="checkbox"/>	CENTERSU0001	Center Suite Hotel
<input checked="" type="checkbox"/>	CENTRALC0001	Central Communications LTD
<input checked="" type="checkbox"/>	CENTRALD0001	Central Distributing

If no records are selected when the OK button is pressed, the details will be removed and all records in that range will be valid

Customer Filter Inquiry

The Customer Filter Inquiry window is opened from Inquiry >> Omni Price >> Customer Filter. It can be used to identify which customers are included with a particular Customer Filter and which Customer Filters a particular customer belongs to.

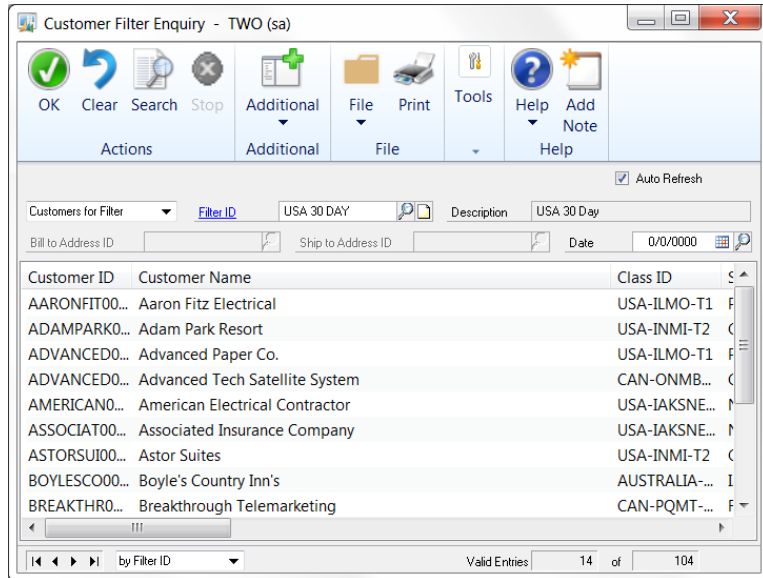

If you select a customer filter or a customer before changing the view mode, it will be automatically used as the initial value to that view.

The Print Button in the top right of the window can be used to print whatever is currently displayed in the window.

Item Filter

The Item Filter window can be opened by drilling down from the Contract Maintenance window or by selecting Cards >> Omni Price >> Item Filter. The Item Filter is used to create a subset of all the items in the system based on certain criteria. It works like a standard Dynamics GP report restriction window.

Item Filters can have restrictions applied on the following fields: Item Number, Item Description, Short Description, Generic Description, Item Class, User Categories 1 to 6, Product Group & Subgroup (see following section), Price Group, Price Level, Currency ID, Site ID, Unit of Measure Schedule, Unit of Measure and Created Date.

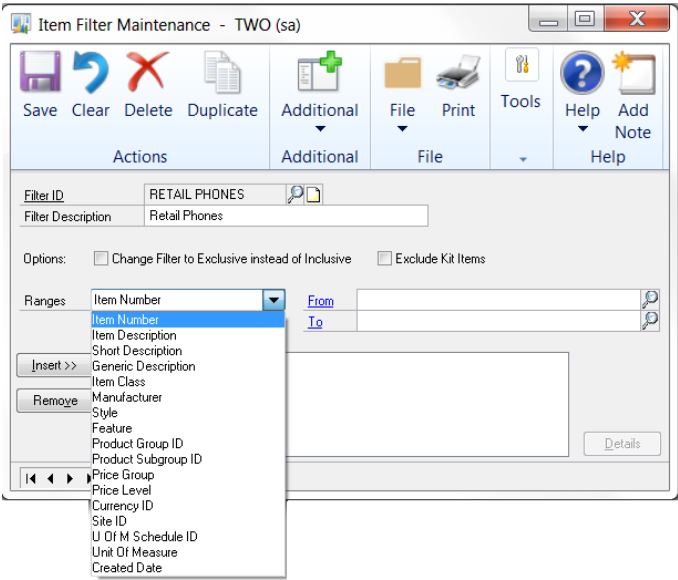

The Item Filter can be swapped to exclude the selected items using the Change Filter to Exclusive instead of Inclusive option. Also, you have the option of excluding Kit items using the Exclude Kit Items option.

While you have an Item Filter displayed, you can use the Print Button to print out the setup of that filter. You can also use the Duplicate Button to copy the current filter to another Filter ID. Drilling down on the Item Filter ID will open the Item Filter Inquiry window.

Intra range selection is available for most of the ranges on the Item Filter; see the section above for more information.

Product Groups

Dynamics GP has Item Classes and Price Groups as a method of group similar items. However, these are also used for other purposes such as assigning accounts or pricing. Omni Price offers Product Groups and Product Subgroups as a method of grouping items with a 2-level hierarchy. This hierarchy can then be used with an Item Filter to help with the selection of items.

Open the Product Group Setup window using Microsoft Dynamics GP >> Tools >> Setup >> Omni Price >> Product Group Setup.

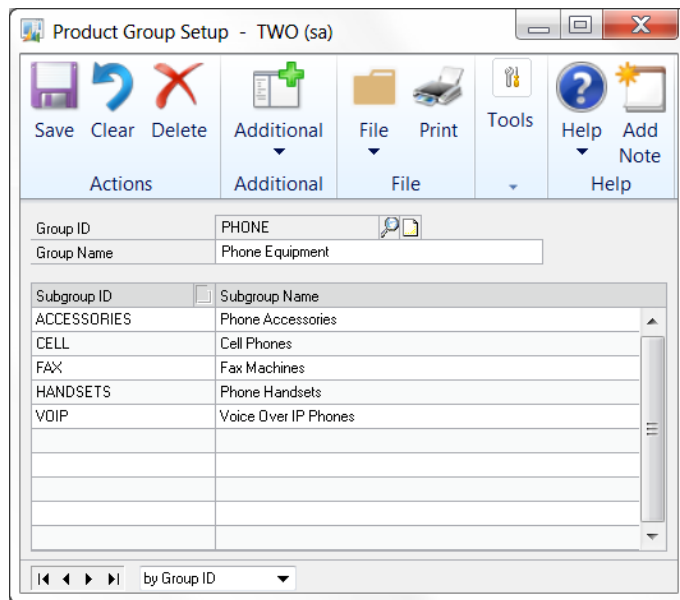

Enter a Group ID and Group Name and then enter as many Subgroup IDs and Subgroup Names as required. Press the Save button once you are finished. You can print the completed setup with the Print Button.

Once you have set up your Product Groups and Product Subgroups you can assign items using the Item Product Maintenance window, which is accessed from Microsoft Dynamics GP >> Tools >> Setup >> Omni Price >> Item Product Setup.

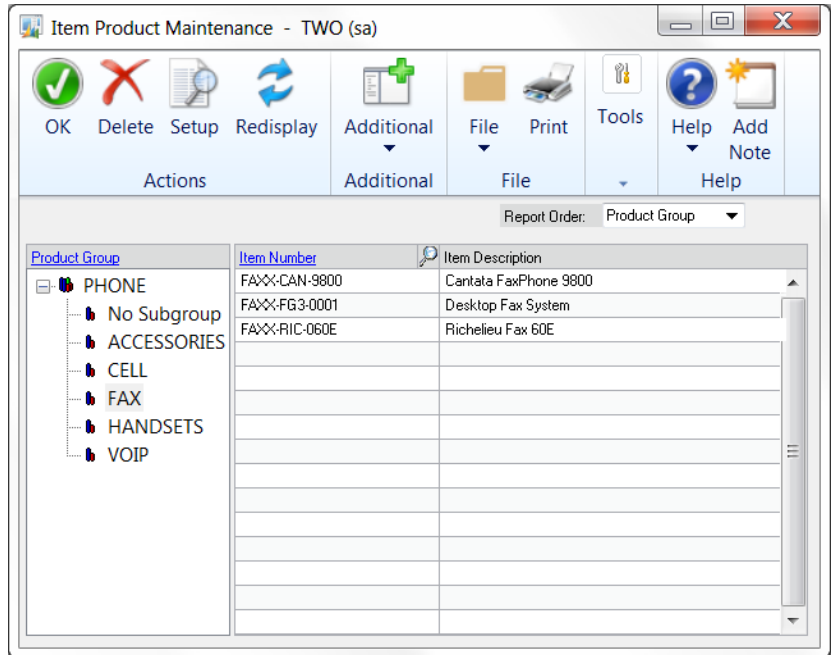

Using this window, you can assign items directly to a Group ID (with no Subgroup) or to a Subgroup ID. You can use the tree to only view items in a single Product Group or Product Subgroup. Use the Print Button to print the completed setup.

Item Filter Inquiry

The Item Filter Inquiry window is opened from Inquiry >> Omni Price >> Item Filter. It can be used to identify which items are included with a particular Item Filter and which Item Filters a particular item belongs to.

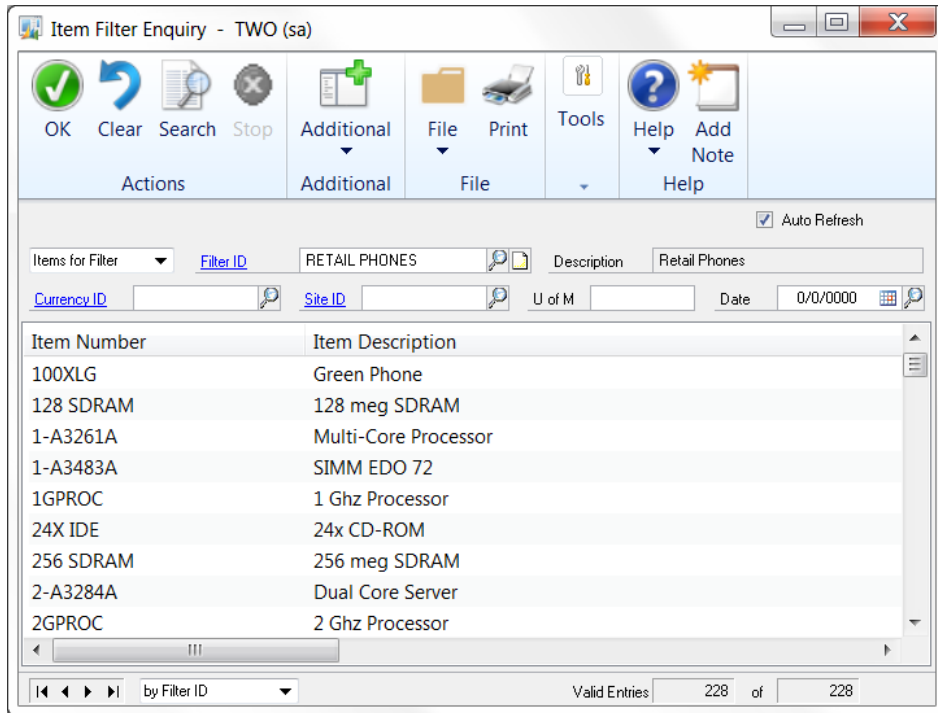

If you select an item filter or an item before changing the view mode, it will be automatically used as the initial value to that view.

The Print Button in the top right of the window can be used to print whatever is currently displayed in the window.

Date Filter

The Date Filter window can be opened by drilling down from the Contract Maintenance window or by selecting Cards >> Omni Price >> Date Filter. The Date Filter is used to create a selection of dates for which a contract is valid. It works like a standard Dynamics GP report restriction window.

Date Filters can have the dates selected by using an Effective Date Range, up to 4 Additional Date Ranges and Days of the Week. The Effective Date Range can be selected by entering dates or by using the token dates to work with months, periods or years.

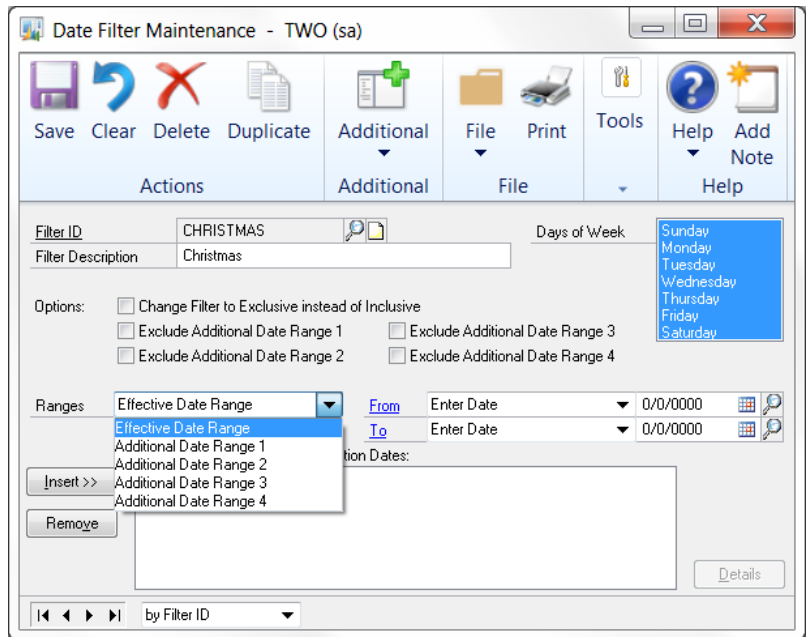

The Date Filter can be swapped to exclude the selected dates using the Change Filter to Exclusive instead of Inclusive option.

Also, the Additional Date Ranges can be used to create another range of valid dates or to exclude a range of dates from the Effective Date Range using the Exclude Additional Date Range options.

While you have a Date Filter displayed, you can use the Print Button to print out the setup of that filter. You can also use the Duplicate Button to copy the current filter to another Filter ID. Drilling down on the Date Filter ID will open the Date Filter Inquiry window.

No intra range selection is available for this filter.

Date Lookup

Everywhere Omni Price asks for a date to be entered you will find a lookup button. Using the lookup button will open the following Date Lookup which you can use to select your dates from a calendar style interface.

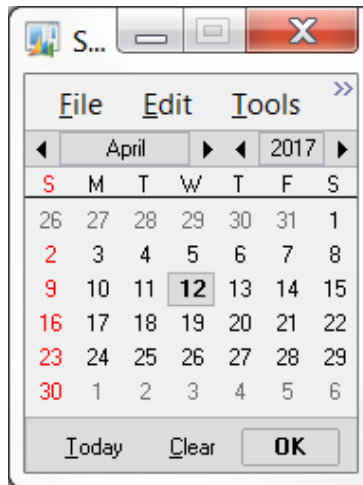

Date Filter Inquiry

The Date Filter Inquiry window is opened from Inquiry >> Omni Price >> Date Filter. It can be used to identify which dates are included with a particular Date Filter and which Date Filters contain a specified date.

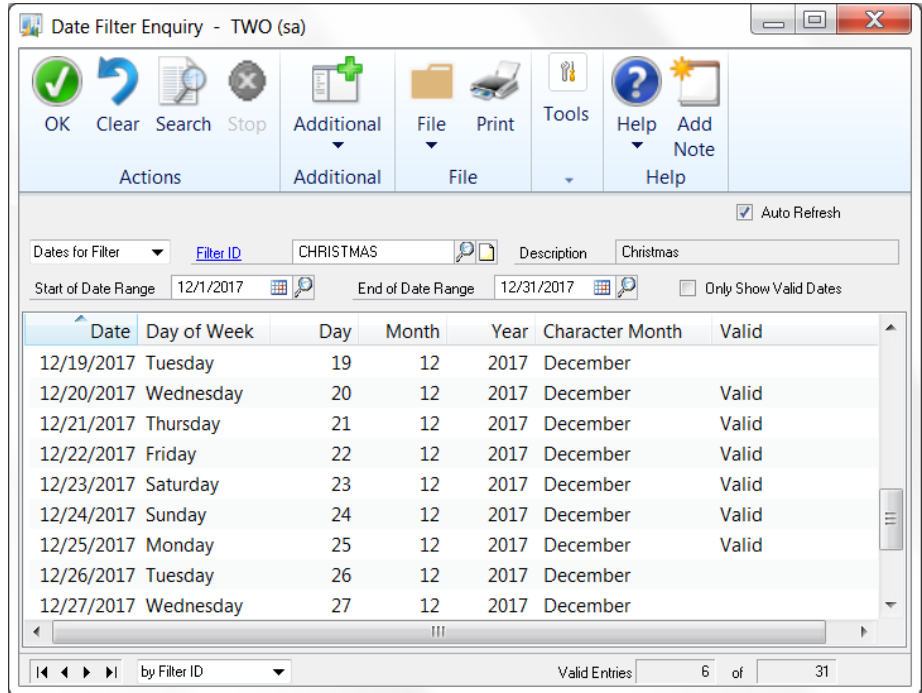

If you only wish to see valid dates in the list, please check the Only Show Valid Dates option.

If you select a date filter or a date before changing the view mode, it will be automatically used as the initial value to that view.

The Print Button in the top right of the window can be used to print whatever is currently displayed in the window.

Additional Filter

The Additional Filter window can be opened by drilling down from the Contract Maintenance window or by selecting Cards >> Omni Price >> Additional Filter. The Additional Filter is used to restrict the transactions that a contract is valid for based on certain criteria. It works like a standard Dynamics GP report restriction window.

Additional Filters can have restrictions applied on the following fields: Salesperson ID, Territory ID, Price Level, Currency ID, Shipping Method, Payment Terms, Site ID, SOP User Defined Lists 1-3, SOP User Defined Text 1-5, and Invoicing User Defined 1-2. Note that these are compared to the fields on the actual transaction and not to fields on the Customer master records.

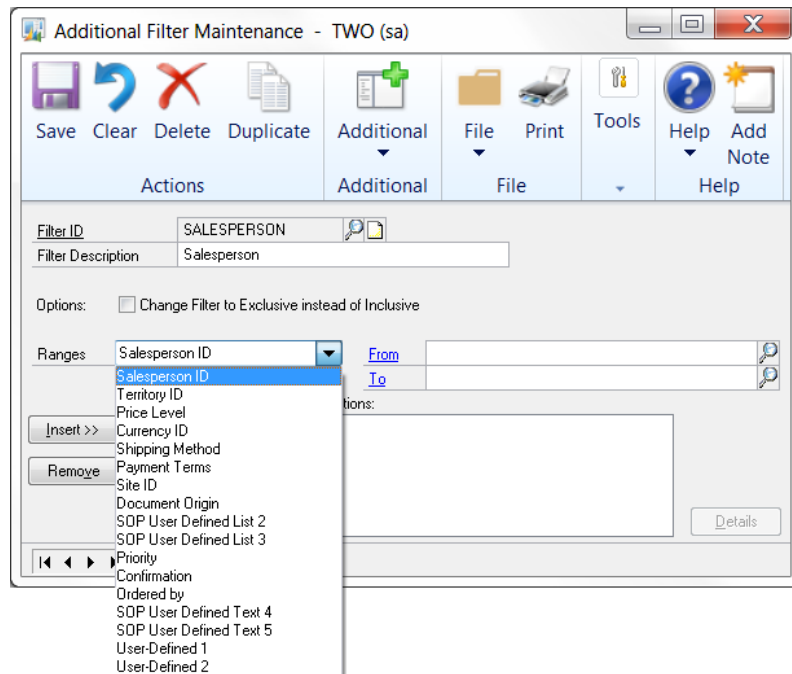

The Additional Filter can be swapped to exclude the selected transactions using the Change Filter to Exclusive instead of Inclusive option.

While you have an Additional Filter displayed, you can use the Print Button to print out the setup of that filter. You can also use the Duplicate Button to copy the current filter to another Filter ID. Drilling down on the Additional Filter ID will open the Additional Filter Inquiry window.

Intra range selection is available for most of the ranges on the Additional Filter; see the section above for more information.

Additional Filter Inquiry

The Additional Filter Inquiry window is opened from Inquiry >> Omni Price >> Additional Filter. It can be used to identify which of the various field values are contained in an Additional Filter and which Additional Filters are valid for a particular field value.

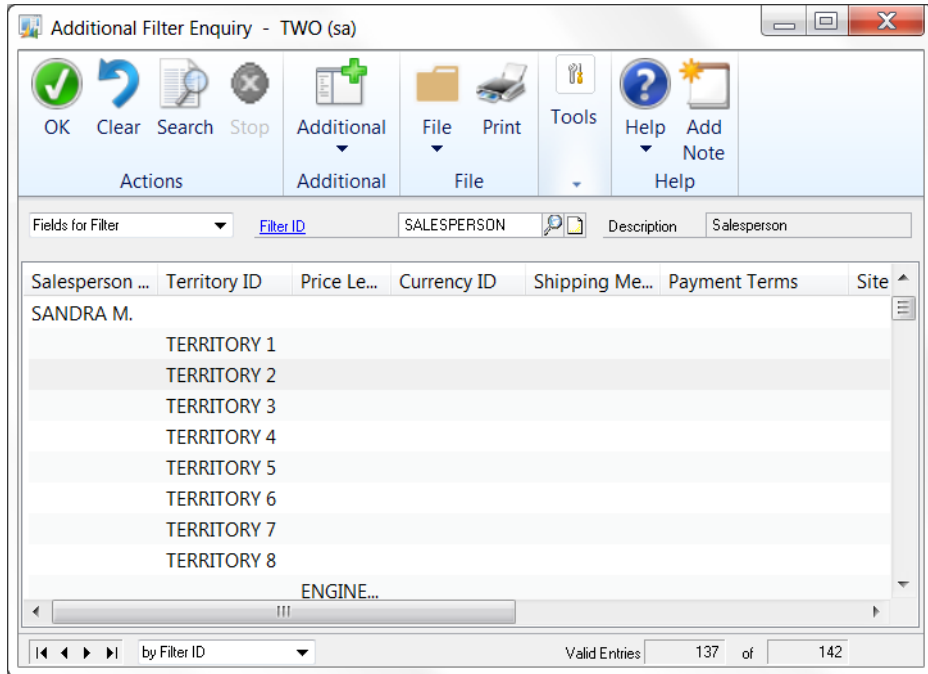

If you select an additional filter or a field value before changing the view mode, it will be automatically used as the initial value to that view.

The Print Button in the top right of the window can be used to print whatever is currently displayed in the window.

Price Check

You can confirm an individual item's price using the Price Check window. This window can be opened by selecting Additional >> Customer Pricing - Price Check from the Invoicing or Sales Order Processing transaction window or by using Inquiry >> Omni Price >> Price Check. You can also open it by selecting the Price Check item (🟢) from the Omni Price toolbar.

Price Check - TWO (sa)
_ □ ×

OK
 Select Contract
 Clear
 User-Defined
 Redisplay
 Currency View

View
 File
 Print
 Tools
 Help
 Add Note

Actions

Module	Sales Order Processing		Date	4/12/2017
Customer ID	AARONFIT0001	Aaron Fitz Electrical		
Bill to Address ID	PRIMARY	Ship to Address ID	WAREHOUSE	
Item Number	128 SDRAM	128 meg SDRAM		

Standard Cost	\$0.00	Price Level	RETAIL	Retail Customer Price
Current Cost	\$152.10	Currency ID	Z-US\$	US Dollars
List Price	\$169.00	Salesperson ID	PAUL W.	West, Paul
Unit of Measure	Each	Territory ID	TERRITORY 1	Illinois and Missouri
Quantity	1	Shipping Method	LOCAL DELIVERY	Local Delivery
Unit Price	\$135.20	Payment Terms	Net 30	
Special Unit Price	\$169.00	Site ID	WAREHOUSE	Main Site
Markdown	\$0.00	Markdown Acct	000 - 4180 - 00	US Sales Discounts
Extended Price	\$169.00	Original Contract	SPRING	Spring
		Contract ID used	SPRING	Spring

Priority	Contract ID	Item Number \ Filter	Start Quantity	End Quantity	Special Unit Price
Site ID	Currency ID	Price Level	U of M	Pricing Mode	Percentage
✓ 5	SPRING	128 SDRAM	1	999,999,999,999	\$169.00
				Fixed Price	0.00%
10 - Lowest	2017	128 SDRAM	1	999,999,999,999	\$152.10
				% of Current Cost	100.00%
					\$0.00

SQL API Results:

Unit Price	\$169.00	SQL API call to use	OPCalculateUnitPrice2
Starting Price	\$135.20	Markdown Amount	\$0.00
Contract ID	SPRING	Markdown Percent	0.00%
Pricing Mode	Fixed Price	Markdown Mode	No Markdown, alter Unit Price
Contract Line Dex Row ID	1		

The Price Check window allows you to enter all the pricing-sensitive information and will display all the valid contracts as well as which contract (if any) was selected to obtain the final price.

You may see a Select Contract button in the ribbon. This button allows you to override a previously selected contract on a Sales transaction line item. It will appear only if all of the following criteria are true:

1. You opened the Price Check window from a Sales transaction by choosing Additional >> Customer Pricing - Price Check, or by choosing Ctrl+Z.
2. Omni Price had already calculated a price for the current transaction line item when you opened the window.
3. You have the *Allow overriding Contracts during Sales transaction entry* option marked on Pricing Setup.
4. You have the *Do not log details when Customer Pricing System is used* option unmarked on Pricing Setup.

To select a new Contract to use in your transaction line item, simply double-click one of the Contracts listed at the bottom of the window, or select one of the Contracts and click the Select Contract button in the ribbon. If the optional password is specified on the Pricing Setup window, then the user must enter this password each time they wish to override a Contract on a transaction.

If the selected contract is valid, it will then be brought back to the transaction line with its new price.

If the 'Use Customer pricing even if Special Price is higher' option is not marked on the Pricing Setup window, and the selected Contract's price is higher than the price that Dynamics GP would have calculated for that item, then you will see a message indicating that this Contract is not allowable in this situation and the Contract will not be brought back to the original transaction window.

The User-Defined Button opens the Price Check User-Defined Fields window, which specifies values for the Sales Order processing or Invoicing User-Defined Fields.

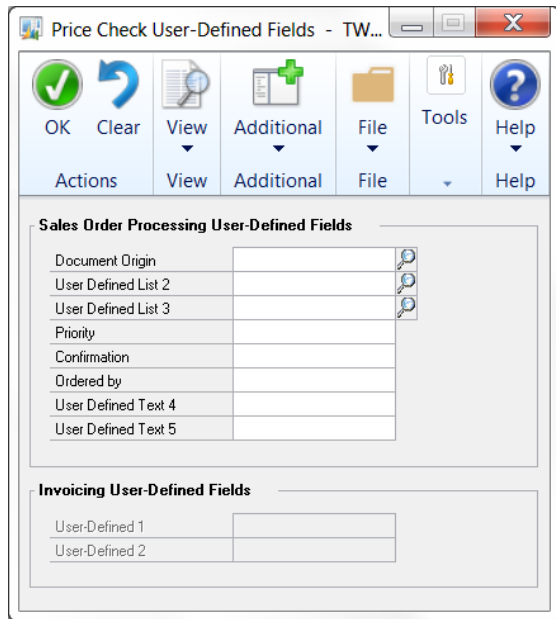

The Print Button can be used to print what is currently displayed in the window.

If you have the Omni Price SQL API installed in the current company, you will see the SQL API Results area at the bottom of the Price Check window. This will show the Unit Price, and possibly some other information, returned from the SQL API. This can be useful as a troubleshooting tool in a couple of situations:

1. When you have the Use SQL API for pricing lookups option selected on the Pricing Setup window.
2. When you have another product installed that has integrated with Omni Price using the SQL API.

The price returned from the SQL API should be the same as the price that is shown on the Price Check window. If they are different, then the Unit Price displayed will be in red, rather than in green as is shown in the screen shot.

One reason that the two prices may not be the same is if the Price Check window is not using the same SQL API call as the integrating product is using. The default SQL API call to use is selected on the Pricing Setup window. However, you can also tell the Price Check window to use a different call by selecting “SQL API Call selection” from the View menu while on the Price Check window. This will display a “SQL API call to use” drop-down at the bottom of the window. Note that some calls display more information than others do. This is normal behavior.

Overriding a Contract on a transaction

Omni Price is good at figuring out which contract is the best to use for any given situation. However, there are times when you may want to make an exception and give a customer a special deal on a particular item. For these cases, you can optionally set up Omni Price to allow users to choose a different Contract on a transaction.

To turn on this functionality, open the Pricing Setup window (Microsoft Dynamics GP >> Tools >> Setup >> Omni Price >> Pricing Setup) and then mark the “Allow overriding Contracts during Sales transaction entry” option.

If you want an additional level of permissions to use this feature, you can force users to enter a password before they can override a Contract by entering a value in the Password (optional) field. You will be asked to re-enter that value as a confirmation.

At this time, this feature is currently only available for Sales Order Processing transactions.

Once the feature is enabled, the user will be allowed to override a contract by any of these methods:

1. By entering a Contract in the Contract ID field on the transaction entry alternate window.
2. By entering a Contract in the Contract ID field on the Selected Contract window.
3. By selecting from an Applicable Contracts lookup that lists Contracts that are valid for that transaction line.
4. By selecting a Contract from the Price Check window.

There are a couple of important considerations to keep in mind:

1. The ability to override a Contract on a transaction will only be allowed when there is already a Contract ID assigned to that transaction line.
2. If the user chooses to manually enter a Contract ID rather than selecting one from the lookup or the Price Check window, then that Contract ID must not only be a valid, active Contract that is already on file, but it must also be valid for that transaction line. In other words, it must be applicable to the transaction's Customer, the line's Item Number, etc. If it is not, then the user will be prompted to enter a different Contract ID.

Once a Contract ID has been changed, the word "Overridden" will show next to the Contract ID on the transaction line.

Price List Report

To obtain a Customer Price List that includes the special pricing from Omni Price, use Reports >> Omni Price >> Price Lists to open the Price List Maintenance window.

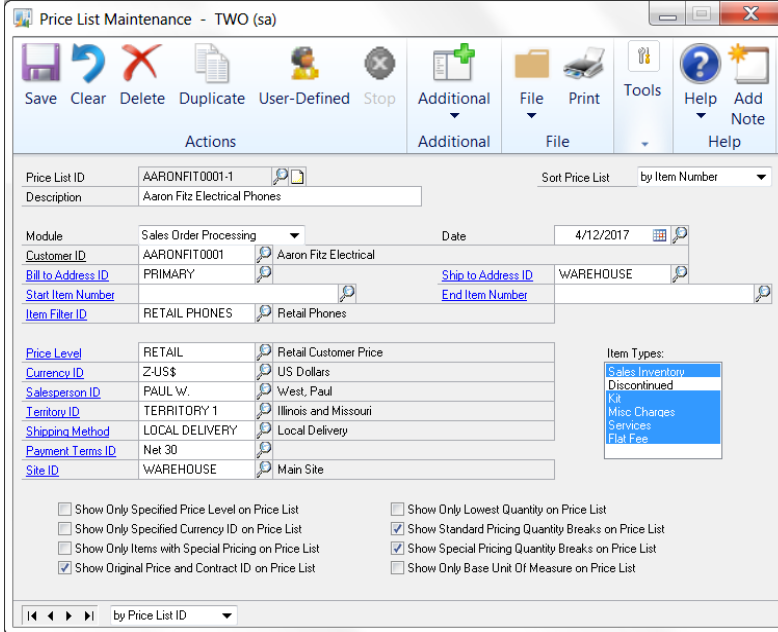

Price List ID	AARONFIT0001-1	Sort Price List	by Item Number
Description	Aaron Ftz Electrical Phones		
Module	Sales Order Processing	Date	4/12/2017
Customer ID	AARONFIT0001	Aaron Ftz Electrical	
Bill to Address ID	PRIMARY	Ship to Address ID	WAREHOUSE
Start Item Number		End Item Number	
Item Filter ID	RETAIL PHONES	Retail Phones	
Price Level	RETAIL	Retail Customer Price	
Currency ID	Z-US\$	US Dollars	
Salesperson ID	PAUL W.	West_Paul	
Territory ID	TERRITORY 1	Illinois and Missouri	
Shipping Method	LOCAL DELIVERY	Local Delivery	
Payment Terms ID	Net 30		
Site ID	WAREHOUSE	Main Site	

Item Types:

- Selected Inventory
- Discontinued
- K.I.
- Misc Charges
- Services
- Flat Fee

Checkbox options:

- Show Only Specified Price Level on Price List
- Show Only Specified Currency ID on Price List
- Show Only Items with Special Pricing on Price List
- Show Original Price and Contract ID on Price List
- Show Only Lowest Quantity on Price List
- Show Standard Pricing Quantity Breaks on Price List
- Show Special Pricing Quantity Breaks on Price List
- Show Only Base Unit Of Measure on Price List

Navigation: by Price List ID

This window can be used to specify the criteria to be used by Omni Price to calculate the pricing and to select the Items and Item Types to be included on the report.

You can use an Item Filter ID to limit the items selected for the Price List report. However, the best performance can be gained if you can limit the items to be processed using the Start Item Number and End Item Number.

Several checkbox options can be set to control how the report prints. Below is a description of each one.

Show Only Specified Price Level on Price List

This option restricts the Price List to only show Price Levels which match the Price Level specified. Usually you would only want to show the information for the Customer's default Price Level.

Show Only Specified Currency ID on Price List

This option restricts the Price List to only show currencies which match the Currency ID specified. Usually you would only want to show the information for the Customer's default currency.

Show Only Items with Special Pricing on Price List

This option will restrict the Price List to only include items which have a valid special price defined in Omni Price.

Show Original Price and Contract ID on Price List

This option will include the Original Price, Discount and the Contract ID used on the Price List. This is useful to check the Price List before sending a version to the customer with this option unchecked.

Show Only Lowest Quantity on Price List

This option will only show the first quantity break on the Price List report. If you use lots of Quantity Breaks you might want to simplify the report with this option.

Show Standard Pricing Quantity Breaks on Price List

This option can be marked to show the Quantity Breaks from Standard Pricing on the Price List Report.

Show Special Pricing Quantity Breaks on Price List

This option controls whether the Quantity Breaks from the Special Pricing are shown on the Price List Report. If this option and the option above are both selected the Quantity Breaks on the Price List will be a combination of both sets of Quantity Breaks.

Show Only Base Unit Of Measure on Price List

This option simplifies the Price List report by limiting it to only show the base Unit of Measure for an item.

Once all settings and options are selected, use the Print Button to start the Report Processing. You can use the Duplicate Button to copy the current Price List setup to another Price List ID.

You can use the User-Defined Button to open the Price List User-Defined Fields window to specify values for the Sales Order processing or Invoicing User-Defined Fields.

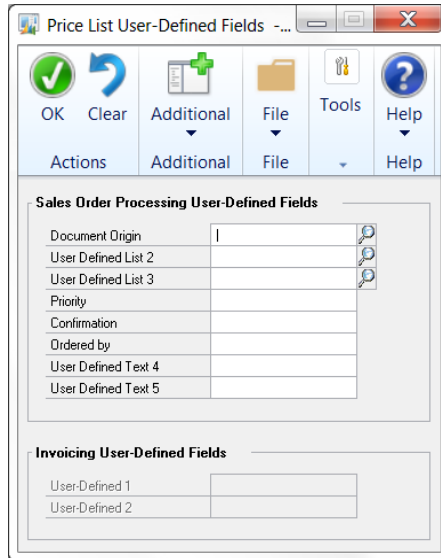

If your Price List report is taking a long time to generate, consider installing the Omni Price SQL API and then marking the 'Use SQL API for pricing calculations' box on the Pricing Setup window. This should result in much better performance.

Transaction Logging

By default, Omni Price will log every time it applies a special price to a transaction. This option can be disabled in the Omni Price Setup. To view the Transaction Log, use Inquiry >> Omni Price >> Pricing Transactions to open the Pricing Transaction Inquiry window.

Contract ID	Override	Transaction Number	Customer ID	Item Number	Currency ID	Date	Module	Price Level	Quantity	U of M	Dynamics GP Unit Price	Contract Price	Origin	Modified Date	Priority	Site ID	Original Contract	Original Contract Price
US PHONE XMAS	No	ORDST2233	ADAMPARK0001	100XLG	Z-US\$	4/12/2017	Sales Order Proc	RETAIL	1	Each	\$59.95	\$39.95						
OPEN	Yes	STDINV2299	AARONFIT0001	128 SDRAM	Z-US\$	4/30/2017	Sales Order Proc	RETAIL	1	Each	\$135.20	\$152.10						
OPEN		10 - Lowest	WAREHOUSE	SPRING 2017								\$16.90						

In this window, you can choose the order you wish to see the data and also limit the records shown by:

- 1) using the Include radio button group to choose to see log records in Open or History.
- 2) using Selection Range to specify one of the ranges.
- 3) using the Transaction Modules drop-down to select a particular module in the Sales series.

The Print Button in the top right of the window can be used to print whatever is currently displayed in the window.

The Transaction Log will continue to grow as time goes on. Records are removed if the associated transaction is removed from the system, however, you can also manually remove the history.

Use Microsoft Dynamics GP >> Tools >> Setup >> Omni Price Setup to open the Omni Price Setup window. Then, select the Omni Price Table Archive/Purge option from the Setup tab. See the Omni Price Table Archive/Purge window section for more information on using this window.

Omni Price has alternate SOP and Invoicing Transaction and Inquiry windows. Displaying these windows is not required for Omni Price to function, however when they are used, the Contract ID for the Omni Price contracts is displayed (Transaction logging must not be disabled for the Contract ID to show).

Omni Price Control Panel

The Omni Price - Control Panel allows the configuration of many of the additional features offered by the various modules of Omni Price.

The Control Panel settings can be applied to 4 levels; System Wide, All Users of the current Company, All Companies for the current User, and for a specific User and Company combination.

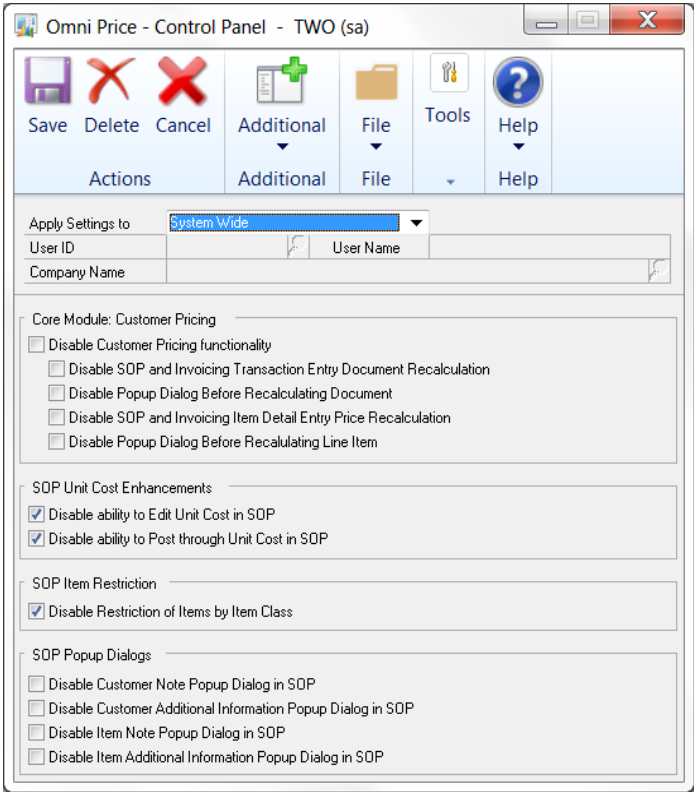

The order of priority is the reverse of the levels listed here. For example: Settings for a specific User and Company will be used before System Wide defaults are used.

Chapter 4: Using Omni Price Additional Features

When Omni Price has been installed, the Additional Features listed below can be activated in the Omni Price Registration window.

This chapter includes the following sections:

- *Allow Edit of SOP Unit Cost*
- *Post through SOP Unit Cost*
- *Restrict by Item Class in SOP*
- *Pop up Customer Note in SOP*
- *Pop up Customer Additional Info in SOP*
- *Pop up Item Note in SOP*
- *Pop up Item Additional Info in SOP*
- *SOP Lookup Shortcuts*

Allow Edit of SOP Unit Cost

If this feature is activated from the Omni Price Registration window, you will be allowed to edit the Unit Cost on a SOP Transaction Line. Normally this can only be altered for Returns. This feature can be disabled using the Omni Price Control Panel discussed in the previous chapter.

Unless the feature below is also activated, the Unit Cost will be updated during the SOP Posting process.

Post through SOP Unit Cost

If this feature is activated from the Omni Price Registration window, the Unit Cost showing on the SOP Transaction Line will be posted through to inventory as is. Normally the cost is updated during the SOP Posting process. This feature can be disabled using the Omni Price Control Panel discussed in the previous chapter.

This feature is best used in conjunction with the feature above. However, the Unit Cost of all SOP Transaction Lines, whether edited or not, will be posted through without being updated

Note that posting through an entered cost will probably cause your inventory to become un-reconciled to your GL control accounts.

Restrict by Item Class in SOP

If this feature is activated from the Omni Price Registration window, the items available to select in SOP will be restricted by the Item Class of the Item. This feature can be disabled using the Omni Price Control Panel discussed in the previous chapter.

This feature works as follows:-

3. Items belong to Item Classes as entered into Item Maintenance.
4. Item Classes can be group together by having the same first letter in the Item Class ID.
5. The User Defined 2 field of each Customer is used to define which Item Class Groups should be available to that Customer. The User Defined Field should contain the first letters of any Item Classes that the Customer can purchase.
6. When using the Item Lookup from SOP, it will be restricted to only show Items from the specified Item Class Groups, or Items not assigned to an Item Class.
7. When Adding an Item onto a SOP Transaction Line, it will be rejected if it belongs to an Item Class which is not one of the specified classes.

Pop up Customer Note in SOP

If this feature is activated from the Omni Price Registration window, you will be presented with a dialog containing the customer's record level note (if there is information stored in it) after entering the Customer ID into a Sales Order Processing Transaction. This feature can be disabled using the Omni Price Control Panel discussed in the previous chapter.

Pop up Customer Additional Info in SOP

If this feature is activated from the Omni Price Registration window, you will be presented with a dialog containing the customer's Bill to address's internet additional information (if there is information stored in it) after entering the Customer ID and Address ID into a Sales Order Processing Transaction. This feature can be disabled using the Omni Price Control Panel discussed in the previous chapter.

Pop up Item Note in SOP

If this feature is activated from the Omni Price Registration window, you will be presented with a dialog containing the item's record level note (if there is information stored in it) after entering the Item Number into a Sales Order Processing Transaction. This feature can be disabled using the Omni Price Control Panel discussed in the previous chapter.

Pop up Item Additional Info in SOP

If this feature is activated from the Omni Price Registration window, you will be presented with a dialog containing the item's internet additional information (if there is information stored in it) after entering the Item Number into a Sales Order Processing Transaction. This feature can be disabled using the Omni Price Control Panel discussed in the previous chapter.

SOP Lookup Shortcuts

If this feature is activated from the Omni Price Registration window, you will be able to use the SOP Lookup Shortcuts feature from the Sales Order Processing Transaction Entry window.

SOP Lookup Shortcut allows fast entry of items without knowing the Item Number. Using single character prefixes when entering into the Item Number field, you may enter the first few letters of the Item Description, Short Description or Generic Description and press Tab. The Item Lookup will then open to the item closest matching the information typed in, you may then choose the correct item and continue as normal.

Selecting *Setup SOP Lookup Shortcut* from the *Additional* menu opens the following window.

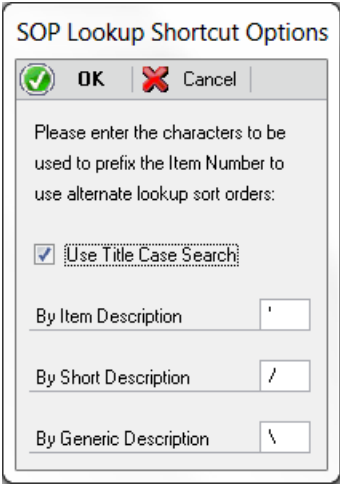

This window allows the selection of the prefix characters for each of the different Item Description types. You may also select the option to use Proper Case searching, if unselected all searching will be in UPPER CASE.

Chapter 5: Administering Omni Price

Administrator functions in Omni Price are described here.

This chapter includes the following sections:

- *About Omni Price window*
- *Omni Price File Maintenance*

About Omni Price window

The About Omni Price window shows the Omni Price version as well as Rockton Software's contact details. To open this window, go to Help >> About Microsoft Dynamics GP; then go to Additional >> About Omni Price.

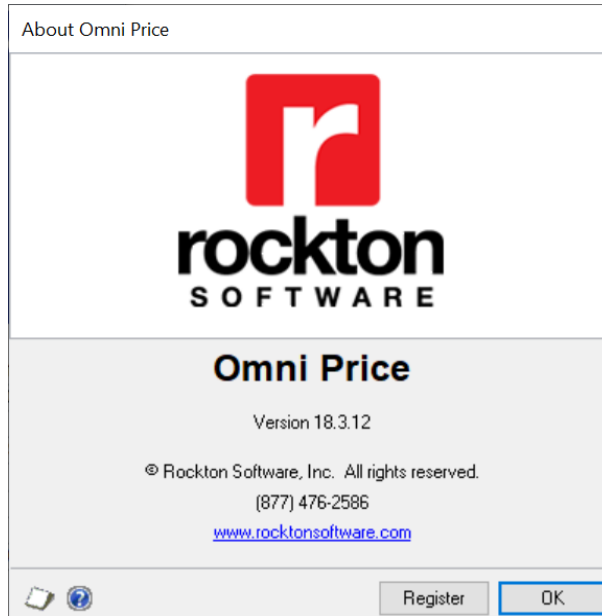

Register button

The Register button can be used to open the Omni Price Registration window as described in Chapter 2.

Omni Price Setup

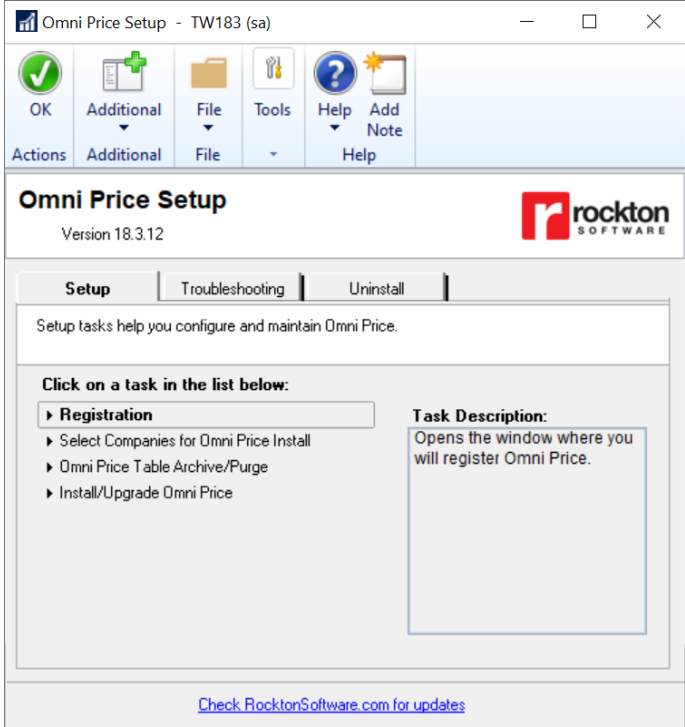

The Omni Price Setup window allows you to perform setup and maintenance tasks.

To reach this window, choose Microsoft Dynamics GP >> Tools >> Setup >> Omni Price Setup.

The Omni Price Setup window gives you access to tasks that configure and maintain Omni Price. It contains three tabs: Setup, Troubleshooting and Install. You can see a brief description of each task by moving your cursor over any of the tasks in the list. To select a task, simply click on the task name.

Clicking the “Check RocktonSoftware.com for updates” link will take you to the Downloads web page for this product. Here you can verify that you are installing the latest build.

The tasks available for each tab are described below:

Setup tab

Setup tasks help you configure and maintain Omni Price.

Registration

Opens the window where you enter the Omni Price Registration Key.

Select Companies for Omni Price Install

Opens the window where you can select the companies in which you want to install Omni Price.

Omni Price Table Archive/Purge

Opens the Login Log Maintenance window. This is where you can purge or archive Contracts or the Transaction Log table.

Install/Upgrade Omni Price

Installs or upgrades from a previous version. This may take several minutes. It will also set table permissions to all users in the system and company databases. You can perform this task multiple times.

Troubleshooting tab

These tasks are for troubleshooting only. You may be asked to use them by Rockton Support.

Re-add Security Data

Adds Security Roles and Tasks, if they have been deleted.

Move to First Position

Moves Omni Price to the first position in the launch file after Dynamics GP.

Remove from Launch File

Removes Omni Price from the launch file.

Rebuild Menus

Rebuilds menu navigation for Omni Price by first removing all menus from the Menu Master table. To complete the process, you must log in again to see the rebuilt menus.

Reconcile Contracts

Reconciles the Supported by SQL API check box on all active Contracts.

Enable or Disable Script Logging

Start or Stop script logging, either immediately or beginning with the next time you log in to Microsoft Dynamics GP from this workstation.

Diagnostics Mode

This option may gather diagnostics, create log files, open the Code window or other things that may be helpful to Rockton Support.

Uninstall tab

These tasks can be used to uninstall Omni Price from the system or just from this workstation.

Workstation Uninstall

Removes Omni Price from the launch file. Also removes settings from the Defaults file.

Complete Uninstall

Tables will be removed from the database(s), Named Printer definitions will be removed and Omni Price will be removed from the launch file.

Omni Price Table Archive/Purge

The Omni Price Table Archive/Purge window is used to purge or archive Contracts or Transaction Log records. This window can be opened by going to Microsoft Dynamics GP >> Tools >> Setup >> Omni Price >> Omni Price Setup. Then choose the Omni Price Table Archive/Purge task.

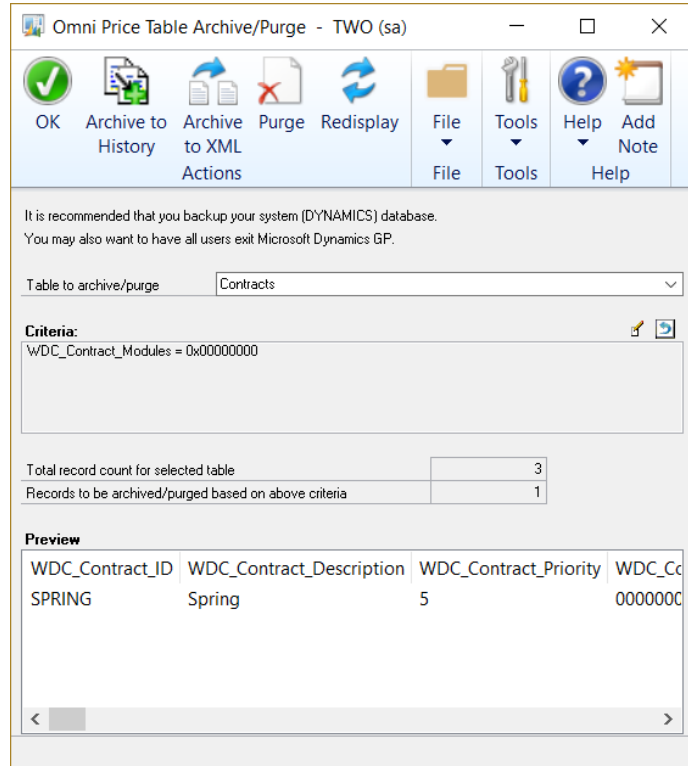

You will see two options in the Table to archive/purge drop-down: Contracts and Transaction Log. Contracts are stored in the WDC02101, WDC02102, and WDC02103 tables; the Transaction Log is stored in the WDC12100 table. These tables are found in each company database.

Over time, Contracts are made inactive or become obsolete, resulting in reduced system performance. Also, the Transaction Log can grow quite large with normal usage. This window will allow you to permanently purge these tables or archive them to History or to XML files.

You can see the number of records that are in the selected table, and then define a query to select records for purging and/or archiving. Pressing the Edit Criteria button () will open the Query Builder window where you can define a selection query to act on the table. See the following section on the Query Builder window for more information.

Once you have defined your selection query, you will see the number of records that match the query in the 'Records to be archived/purged based on above criteria' field. These records will be listed in the Preview list at the bottom of the Omni Price Table Archive/Purge window. You have three actions that you can take on this group of records: Archive to History, Archive to XML, or Purge.

Archive to History will move the selected records out of the master tables into historical versions of those tables. You will then be able to Inquire on these records; however, in the case of Contracts, they will no longer be available to calculate pricing. You will be able to bring individual Contracts back from History to Open again on the Contract History Inquiry window.

Archive to XML will create files in standard XML format that have textual representations of these Contracts. You will be able to view the text in these files in most browsers or in an XML editor, but you will not be able to bring them back in to the master tables without some sort of grammatical tool.

Choosing the Purge button will delete the selected records from the table; they cannot be recovered without a proper restore.

Query Builder

This window will build a query that will filter the records that you want to purge or archive.

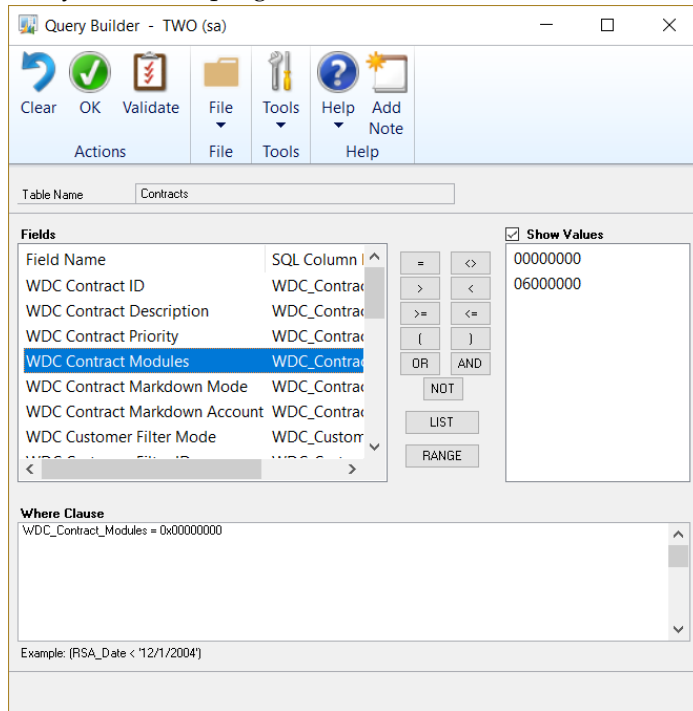

In general, you will start by double-clicking a field in the Fields list box at the left. This will add that field's SQL name to the Where Clause box at the bottom (this is the query you are building). Next, choose an operator button between the Fields and Values list boxes. Finally, you will either double-click a value in the Values list box to add it to the query, or just type a value into the query.

The List and Range boxes will prompt you with additional instructions for how to use those operators.

You may either use the method above, or simply type a SQL where clause manually. You can then click the Validate button to make sure your syntax is correct.

If you need additional help with this feature, please contact Rockton Software or your reseller for support.

Omni Price Security Settings

Security in Omni Price can be administered via the following Security items:

OMNI PRICE ADMIN Security Role.

Used to set access to an Administrator of Omni Price.

ADMIN_OMNIPRICE_001 Security Task

Contains all windows necessary to setup and administer Omni Price. Typical Users do not need to have access to these windows.

DEFAULT_USER Security Task

Contains all the windows that are required for the average User to be able to use Omni Price, typically the Inquiry and lookup windows. No setup and administration windows are included.

Omni Price File Maintenance

Makes the standard File Maintenance options of Shrink, Rebuild and Clear available for Omni Price tables. To reach this window, choose Microsoft Dynamics GP >> Maintenance >> Omni Price.

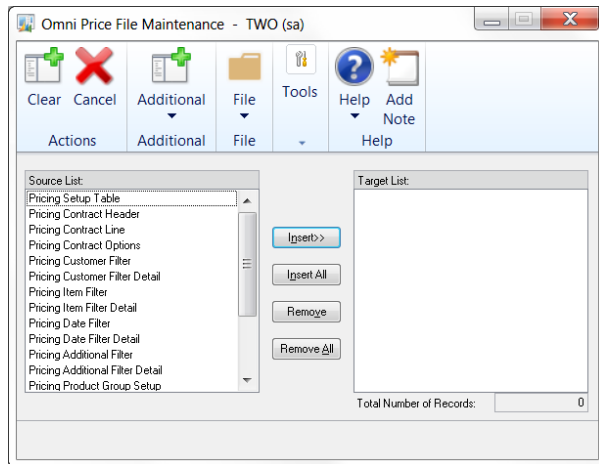

Insert the files to be processed and then press the Shrink, Rebuild or Clear button.

Chapter 6: Excel Import File Format

When importing Contract Line information using the Import / Export Contracts using Excel window, your Microsoft Excel input file must adhere to certain requirements. This chapter details these requirements.

1. You must use the first workbook of the Excel spreadsheet. The name of the workbook doesn't matter.
2. Columns past column 100 will be ignored.
3. The first row must contain the column headings. These headings must correspond to the SQL column names of the fields in the Pricing Contract Line table (WDC02102). See the table below for details.
4. You may rearrange the order of the columns, as long as the headings are correct, as defined in the table below.
5. You may leave columns out of the Excel spreadsheet; however any omitted columns will get the default, or "empty", value for that column's data type. Any additional columns you add will be ignored.

Field name	Column Heading	Format	Default
Contract ID	WDC_Contract_ID	Text	Blank
Pricing Mode	WDC_Pricing_Mode	Custom: #	0
Item Number \ Filter	ITEMNMBR	Text	Blank
Site ID	LOCNCODE	Text	Blank
Currency ID	CURNCYID	Text	Blank
Price Level	PRCLEVEL	Text	Blank
U of M	UOFM	Text	Blank
All	ALLQTY	Custom: #	0
Start Quantity	FROMQTY	Custom: #	0
End Quantity	TOQTY	Custom: #	0
Percentage	UNITPRCT	Custom: #	0
Adjustment/Price	UNITPRCE	Custom: #	0
Round Policy	ROUNDTO	Custom: #	0
Round Option	ROUNDFHOW	Custom: #	0
Round Amount	RNDGAMNT	Custom: #	0

Chapter 7: FAQ

Below are the answers to the Frequently Asked Questions (FAQ) about Omni Price.

Omni Price Menu entries have disappeared or do not work

Check Help >> About Microsoft Dynamics GP and then select the Options button to see if the Omni Price product is still installed. If it is not installed, follow the normal installation procedure in Chapter 2.

If Omni Price is installed, please open the Omni Price Setup window by going to Microsoft Dynamics GP >> Tools >> Setup >> Omni Price >> Omni Price Setup. Select the *Install/Upgrade Omni Price* task to open the Omni Price Installation Wizard window. Then follow the normal installation procedure in Chapter 2 from Step 6 onwards.

How do I Remove Omni Price?

The instructions for removing Omni Price are now found in the [Removing Omni Price](#) section in Chapter 2.

Omni Price Index

A

- About Omni Price window, 77
- Additional Button, 46
- Additional Features, 73
- Additional Filter, 59
 - Change Filter to Exclusive instead of Inclusive, 59
 - Details Button, 49
 - Duplicate Button, 60
 - Intra Range Selection, 49, 60
- Additional Filter Enquiry, 61
 - Print Button, 61
- Additional Filter ID, 27
- Additional Selections, 27
- Adjustment/Price, 31
- Administering Omni Price, 77, 85
- Allow Edit of SOP Unit Cost, 73

C

- Change Filter to Exclusive instead of Inclusive, 48, 52, 56, 59
- Contact Maintenance
 - Customer Filter ID, 26
- Contract Description, 24
- Contract Enquiry, 45
 - Additional Button, 46
 - Expand non specified Items, 46
 - Print Button, 47
 - Print Quantities, 47
- Contract ID, 24
- Contract Maintenance, 23
 - Additional Filter ID, 27
 - Additional Selections, 27
 - Contract Description, 24
 - Contract ID, 24
 - Contract Priority, 23, 24
 - Customer ID, 26

- Customer Selection, 25
- Date Filter ID, 27
- Date Selection, 26
- Duplicate Button, 28
- Item Filter ID, 26
- Item Selection, 26, 29
- Markdown Account, 25
- Markdown Mode, 25
- Pricing Matrix, 29
- Print Button, 28
- Rounding, 27
- Contract Maintenance with Pricing Matrix, 23
- Contract Priority, 20, 23, 24
- Control Panel, 72
- Currency ID, 30
- Current Cost, 30, 31
- Customer Filter, 32, 36, 37, 39, 42, 48
 - Change Filter to Exclusive instead of Inclusive, 48
 - Details Button, 49
 - Duplicate Button, 49
 - Intra Range Selection, 49
 - Print Button, 49
 - Use Bill to Address for address restrictions, 49
 - Use Ship to Address for address restrictions, 49
- Customer Filter Enquiry, 51
 - Print Button, 51
- Customer Filter ID, 26
- Customer ID, 26
- Customer Pricing, 19
- Customer Selection, 25

D

- Date Filter, 56
 - Change Filter to Exclusive instead of Inclusive, 56
 - Duplicate Button, 57
 - Print Button, 57
- Date Filter Enquiry, 58
 - Only Show Valid Dates, 58
 - Print Button, 58

- Date Filter ID, 27
- Date Lookup, 57
- Date Selection, 26
- Decimal Places, 31
- Details Button, 49
- Disable warning when changing prices which are linked to a Contract ID, 22
- Do not log details when Customer Pricing System is used, 17, 21, 71
- Do not show standard price on initial Item Number entry, 21
- Duplicate Button, 28, 49, 53, 57, 60, 68

E

- End Item Number, 67, 70
- Exclude Additional Date Range, 57
- Exclude Kit Items, 52
- Expand non specified Items, 46

F

- FAQ, 86
- File Maintenance, 78, 81, 84
- Frequently Asked Questions, 86

G

- Group ID, 54
- Group Name, 54

I

- Installation, 9
- Installing & Registering Omni Price, 10
- Intra Range Selection, 49, 53, 60

OMNI PRICE INDEX

Introduction, 7
Item Filter, 52
 Change Filter to Exclusive instead of Inclusive, 52
 Details Button, 49
 Duplicate Button, 53
 Exclude Additional Date Range, 57
 Exclude Kit Items, 52
 Intra Range Selection, 49, 53
 Print Button, 53, 60
Item Filter Enquiry, 55
 Print Button, 55
Item Filter ID, 26
Item Number, 29
Item Product Maintenance, 54
Item Selection, 26, 29

L

List Price, 30, 31

M

Markdown Account, 25
Markdown Mode, 25

O

Omni Price Control Panel, 72
Omni Price File Maintenance, 78, 81, 84
Omni Price Setup, 20, 70
Only allow items with Special Pricing to be sold, 21
Only Show Valid Dates, 58

P

Percentage, 31
Pop up Customer Additional Info in SOP, 75
Pop up Customer Note in SOP, 75
Pop up Item Additional Info in SOP, 75
Pop up Item Note in SOP, 75

Post through SOP Unit Cost, 73
Price Check, 62
 Price Check User-Defined Fields, 64
 Print Button, 64
Price Check User-Defined Fields, 64
Price Level, 30
Price List Maintenance, 67
 Duplicate Button, 68
 End Item Number, 67, 70
 Price List User-Defined Fields, 69
 Print Button, 68
 Start Item Number, 67
Price List Report, 67
Price List User-Defined Fields, 69
Pricing Matrix, 23, 29
 Adjustment/Price, 31
 Currency ID, 30
 Decimal Places, 31
 Item Number, 29
 Percentage, 31
 Price Level, 30
 Pricing Mode, 30
 Quantity Breaks, 30
 Site ID, 30
 Unit of Measure, 30
Pricing Mode, 30
Pricing Transaction Enquiry, 70
 Print Button, 71
Print Button, 28, 47, 49, 51, 53, 55, 57, 58, 60, 61, 64, 68, 71
Print Quantities, 47
Product Group Setup, 53
Product Groups, 53
 Group ID, 54
 Group Name, 54
 Item Product Maintenance, 54
 Product Group Setup, 53
 Subgroup ID, 54
 Subgroup Name, 54
Product Subgroups, 53

Q

Quantity Breaks, 30

R

Recalculate Price even if new Quantity within same Quantity Break, 21
Registering Omni Price at a later stage, 18
Resolve multiple Contracts with the same priority, 20
Restrict by Item Class in SOP, 74
Rounding, 27

S

Sales are not allowed in this unit of measure, 21
Setup, 20, 70
 Disable warning when changing prices which are linked to a Contract ID, 22
 Do not log details when Customer Pricing System is used, 17, 21, 71
 Do not show standard price on initial Item Number entry, 21
 Only allow items with Special Pricing to be sold, 21
 Recalculate Price even if new Quantity within same Quantity Break, 21
 Resolve multiple Contracts with the same priority, 20
 Use Customer Pricing even if Special Price is higher, 21
Site ID, 30
SOP Lookup Shortcuts, 76
Standard Cost, 30, 31
Start Item Number, 67
Subgroup ID, 54

OMNI PRICE INDEX

Subgroup Name, 54

T

To install Omni Price, 10, 17

Transaction Logging, 21, 70

U

Unit of Measure, 30

Use Bill to Address for address
restrictions, 49

Use Customer Pricing even if
Special Price is higher, 21

Use Ship to Address for
address restrictions, 49

Using Omni Price Additional
Features, 73

Using Omni Price Customer
Pricing, 19

** End of document - Omni Price Manual 4-27-2017.doc - 19 March 2024 **