



rockton
S O F T W A R E

SmartFill

For Dynamics GP October 2019 (18.2)
Documentation dated November 14, 2023

Copyright

Manual copyright © 2005-2023 Rockton Software, Inc.

Printed in U.S.A.

All rights reserved.

No part of this document may be reproduced, stored or transmitted in any form or by any means without prior written permission of Rockton Software, Inc.

Unless otherwise noted, all names of companies, products and persons contained herein are fictitious and are used solely for documentation of this product.

Trademarks

Rockton Software® is a trademark of Rockton Software, Inc.

Dynamics®, Dynamics GP®, Great Plains®, Windows® and Windows versions are trademarks of Microsoft® Corporation, Inc.

Other company or product names mentioned may be trademarks or registered trademarks of their respective holders.

Limitation of Liability

Information in this document is subject to change without notice. Neither Rockton Software nor anyone involved in the creation, production or delivery of this documentation shall be liable for any indirect, incidental or consequential damages, including but not limited to any loss of anticipated profit resulting from the use of this documentation.

License Agreement

Use of this product is covered by a license agreement provided by Rockton Software, Inc.

SOFTWARE LICENSE AGREEMENT

Carefully read all the terms and conditions of this Agreement prior to installing software. Do not activate this software until you have read this entire Agreement. Installing this software indicates your acceptance of these terms and conditions.

If you do not agree to these terms and conditions, then return the software and other components of the software package of this product to the place of purchase and your money will be refunded. If you downloaded this software in its demonstration form and you do not agree to the terms of the license, you may retain the software only in its demonstration form solely for the purpose of passing on the demonstration software to another prospective buyer. No refunds will be given for products downloaded off of the Internet that have been registered and activated.

1. **LICENSE:** You are granted a personal, nontransferable, and nonexclusive, license to use the enclosed software, under the terms stated in this Agreement. Title, copyright and ownership of the software and any and all related documentation remains with Rockton Software, Inc. (Rockton Software). This software and related programs may be used only on a single site licensed for use of Microsoft Dynamics GP, for the number of concurrent users as provided for in the original Microsoft Dynamics GP registration and purchase. Registration keys can be obtained directly from Rockton Software, if applicable. You may not distribute copies of the registered and activated software or any of the associated documentation to others. The demonstration version of the software may be distributed freely. You may not modify, reverse engineer, de-compile, disassemble or translate the software or related documentation without the prior written consent of Rockton Software.
2. **BACKUP:** You may make backup copies of this software solely for your own use. You must reproduce and include the copyright notice on the backup copies. If all or any portion of this software is included in other software packages, then the copyright notice must appear on these other materials.
3. **TRANSFER:** You may not transfer this software to any other party. There are no provisions whatsoever for any other transfer, operation, or use of the software by any other party whatsoever except for the original buyer of the product, which has been registered with the Rockton Software at the time of original purchase and software activation.
4. **LIMITED WARRANTY:** Rockton Software warrants for a period of thirty days (30 days) from the date of receipt that the software covered by this agreement will perform substantially in accordance with the accompanying written documentation. You assume the entire risk as to the results and performance of the software. This warranty gives you specific legal rights and you may also have other rights that vary from state to state. Rockton Software makes no claim in regard to the merchantability or suitability for any specific purpose of this or any other software product.
5. **ACKNOWLEDGMENT:** By activating, and using this product you acknowledge that you have read this agreement, understand it, and agree to be bound by its terms and conditions. You also agree that this agreement is the complete and exclusive statement of agreement between the parties and supersedes all proposals or prior agreements, verbal or written, and any other communications between the parties relating to the subject matter of this agreement.
6. **REMEDIES:** Rockton Software's entire liability and your exclusive remedy shall be at the option of Rockton Software, either (a) return of price paid or (b) repair or replacement of the software that does not meet the limited warranty and is returned to Rockton Software. If you have need of service or help regarding this software, you should contact the dealer through which the software was originally purchased. There is no obligation to render assistance to you if you are not the owner under which the software is registered, or if the registered user has not purchased a recognized support plan from the vendor of this product. The laws of the State of Colorado will govern this Agreement.
7. **BUSINESS OBJECTS LICENSING:** You accept responsibility for complying with the licensing of the Crystal Report royalty-free runtime modules. Although they are installed by Rockton Software, you accept responsibility for determining if your site or environment can legally utilize the components by consulting with Business Objects or the current owner of Crystal Reports. Rockton Software is not responsible for licensing any Crystal Report component or software for any purpose related to the use of SmartFill by you.
8. **USAGE STATISTICS:** Rockton Software will collect usage statistics of certain windows or features in this Rockton product. These statistics will be transmitted periodically to Rockton Software for the sole purpose of analyzing feature usage and future development planning. No personal data other than Site Name is attached to these statistics.

Rockton Software SmartFill

Table of Contents

Introduction	5
What's in This Manual.....	6
Customer Technical Support	7
System Requirements.....	8
Installation	9
Removing SmartFill.....	12
Using SmartFill.....	13
Navigation	13
Backup and Restore.....	14
SmartFill Security Settings.....	14
Customization	14
System Administrators	14
About SmartFill window.....	15
Rockton Software Registration Issues window	16
Enter Contact Information window	18
SmartFill Registration window.....	19
Newer Rockton Software Builds are Available window	21
Rockton Software Support window	22
Rockton Software Preferences window	23
SmartFill Setup window.....	24
Enable or Disable Script Logging window.....	26
SmartFill Objects window.....	27
SmartFill Object Access window	29
SmartFill Options window.....	30
SmartFill Object Maintenance Details window.....	31
SmartFill Object Advanced Settings window	34
SmartFill Object Secondary Tables window	35
SmartFill Object Calculated Fields window.....	37
SmartFill Object Filters window.....	40
Importing New SmartFill Objects	41
Make a Selection window.....	42
SmartFill Trigger Status window	44
Appendix A - Modifying the Repository.....	45
Appendix B - Creating Your Own Objects.....	47
Appendix C - Adding Lookups to an Existing Object	49
Appendix D – Working with Custom SQL Objects.....	50

Introduction

Rockton Software is pleased to bring SmartFill to the Microsoft Dynamics GP community. SmartFill is the next generation successor to the popular Lookup Pro enhancement to assist user data entry within Dynamics GP.

Many customers using Dynamics GP often use non-intuitive numbering schemes for their Vendor and Customer IDs. For instance, "V1234" may refer to a vendor by the name of "Bob's Fruit Stand." Data-entry personnel often know the vendor is "Bob's Fruit Stand" but have to go through several steps to find the Vendor ID.

SmartFill allows you to enter the first few characters of the Vendor or Customer Name into the ID field (or other key fields as described below), and then intelligently seeks out the best match. In our example, typing "BOB" in the Vendor ID field will find "Bob's Fruit Stand" by name, find the ID "V1234", and then replace "BOB" with "V1234." Data entry then continues normally.

SmartFill capabilities also include:

- Providing a short list of all name matches that meet the entered Name/ID. In the above example, if more than one Vendor in the company started with the letters "BOB" then all vendors with this match will be displayed in a shortened list by name and ID.
- Intelligent searching of existing IDs. For instance, if the user does know the Vendor ID, then it can be entered. SmartFill knows that it is a vendor ID and will not assume it is a name.
- If no matches for a Name or ID are found, SmartFill assumes the ID is new.
- Works with any field in the Dynamics GP core product. Customers, Vendors, Items, Accounts, Employees and many other fields are automatically SmartFill enabled when you install. Or you can easily set it up to work on different fields, even in Third Party products.
- Allows both **Begins With** and **Contains** lookups. For instance, if you searched for all Vendors that **Began With** the letters "co" you would get names like "Coopersville Market" and "Coal Town Industries". However, if you use the **Contains** feature, you would get these **Begins With** names as well as "ABC Company" and "Garden Incorporated" because these names **Contain** the sequential letters "co".
- You can now specify alternate fields in which to define your lookup. For instance, instead of Customer Name for customer lookups, you can now use Phone Number, Contact Name, part of an address, or any other string field in the Customer table.

What's in This Manual

This manual contains the basic instructions needed for the installation and use of Rockton Software's SmartFill. You will find instructions for:

- Installation
- Navigation
- Setting up SmartFill

If you do not find the information you need in the following documentation, please contact Rockton Software (see page 6).

Symbols and Conventions

To help you use this documentation more effectively, we have included the following symbols to highlight important information:



This symbol points out suggestions and important notes that assist you in installing and using SmartFill.



The warning symbol alerts you to situations in which you should proceed with caution. Notes highlighted with a warning symbol relate to information that affects your entire system—please read carefully!

- Keyboard keys, specific buttons, file names and menu paths are shown in bold print, such as the **Move Right** button, the **OK** key or the **setup.exe** program.
- Window titles and captions are shown in quotes, such as the "Maintenance" window.

Customer Technical Support

Technical support from Rockton Software is simple. With an active maintenance agreement, support is unlimited and available to Resellers and Customers alike. We can communicate via telephone, fax, email, web conference, or other means if possible. Beyond FAQs and product manuals available on our website, we prefer for all customers to utilize their Reseller for support, as it is usually most efficient and the customer's Reseller is more familiar with all third party products on site and the specifics of the customer's needs. However, we will also provide direct support as requested. Without an active maintenance agreement, no technical support is offered.

As always, user input into improving this product, constructive feedback or technical ideas are always appreciated and highly encouraged. At Rockton, we want to hear your input. So drop us a line whenever you feel like it.

You can reach us by contacting technical support from Rockton Software by phone at (877) 476-2586 or e-mail support@rocktonsoftware.com. You can also visit www.rocktonsoftware.com for more information on Rockton products, including a Frequently Asked Questions section.

Enjoy!

System Requirements

The system requirements for installing and using SmartFill follow those of Microsoft Dynamics GP. The following table lists the specific hardware and software requirements that pertain to SmartFill:

Server Operating System	<p>One of the following:</p> <p>X64</p> <ul style="list-style-type: none"> • Microsoft Windows Server 2019 Essentials, Standard, or Datacenter Edition • Microsoft Windows Server 2016 Essentials, Standard, or Datacenter Edition • Microsoft Windows Server 2012 Essentials, Standard, or Datacenter Edition • Microsoft Windows Server 2012 R2 Essentials, Standard, or Datacenter Edition
Client Operating System	<p>One of the following:</p> <ul style="list-style-type: none"> • Microsoft Windows 10 Professional or Enterprise Editions • Microsoft Windows 8 or 8.1 Professional, Ultimate, or Enterprise Editions • Microsoft Windows 7 Professional, Ultimate, or Enterprise Editions
Available hard disk space	5 MB in the Dynamics GP install folder; 5 MB in the DYNAMICS database
Minimum available RAM	2 GB (more recommended)
Microsoft SQL Server	<p>One of the following:</p> <ul style="list-style-type: none"> • SQL Server 2019 Enterprise, Standard or Express Editions • SQL Server 2016 Enterprise, Standard or Express Editions • SQL Server 2014 Enterprise, Standard or Express Editions
Microsoft Dynamics GP	<p>One of the following:</p> <ul style="list-style-type: none"> • Version 2018.2
Adobe Acrobat Reader	Adobe XI, X, 9.0, 8.0, 7.0, or 6.0

Installation



Please read these instructions in their entirety before installing this software.

Workstation Installation Instructions

1. Extract **all of the files and folders** in the zip file you downloaded to a folder where you can access it from all workstations that you are going to install.
2. From each computer on which you wish to install SmartFill, right-click the SmartFill setup file (**SmartFillSetup.exe**) and choose *Run as administrator*.



It is recommended that you are not running any other Windows programs when installing this program

3. Select the folder where Dynamics GP is installed.



Important! *Install SmartFill to the same directory where Dynamics GP is installed. If the default directory on the SmartFill Installation Wizard window is not the same as the Dynamics GP installation directory, modify this directory. If you enter this incorrectly, SmartFill will not function!*

4. Click the Install button. This will copy the **SmrtFill.cnk** file and any other files as appropriate. It will also install any other components that are necessary to run SmartFill. On some installations, you may have to reboot your system.
5. Verify that the Status shows “Installed Successfully.” for each item listed. Then click the Exit button on the setup window.
6. Include the new chunk file code into Dynamics GP by launching Dynamics GP. Be sure to right-click the Dynamics GP icon, choose More, then choose *Run as administrator*.
The following message may appear: “New code must be included in the DYNAMICS.SET dictionary. Do you wish to include new code now?” Click **Yes**.
This process will modify your DYNAMICS.SET file to include information relating to SmartFill, and the **SmrtFill.cnk** file will create a **SMRTFILL.DIC** file.
7. You will be prompted to exit GP. Log out of GP and log back in.

You should now exit Dynamics GP to complete the installation process for each workstation. If this is the first workstation in your network on which you are installing SmartFill, continue with the following section.

First Workstation Instructions

If this is the first workstation on which you are installing, complete the following steps.



You will need to complete these steps only once for your system. You do not need to perform these steps in each company.

1. First, complete steps 1 thru 6 from the previous section.
2. Log in as any User that has sufficient SQL Server rights to be able to create Tables. This user must either be in the ‘sysadmin’ fixed server role or the ‘db_owner’ role for the DYNAMICS database.
3. Log into any company. Since SmartFill maintains data at the system level, it is only necessary to install the software in one company. If you have not received a product registration file, we recommend that you log into the Dynamics GP lesson company.



If you are evaluating the software and have not yet received a product registration file, this product will only work in the Dynamics GP lesson company. To register, contact Rockton Software or your authorized reseller.

- Next, the SmartFill Install Welcome window will open. Note the status message. This indicates whether you will be installing from scratch or upgrading from an earlier build.

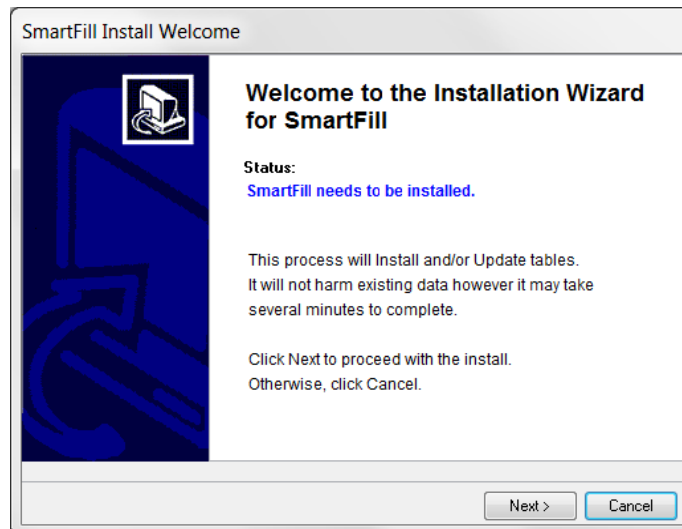

- Click the Next button to review the License Agreement.

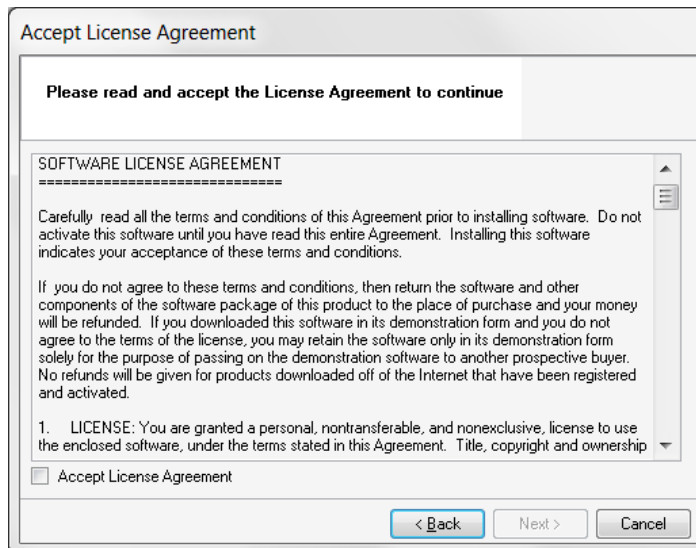

- Mark the **Accept License Agreement** check box, then click the Next button to launch the Install Progress dialog. You may see some informational messages as the installation continues. Take note of these and click OK or respond to them as necessary.

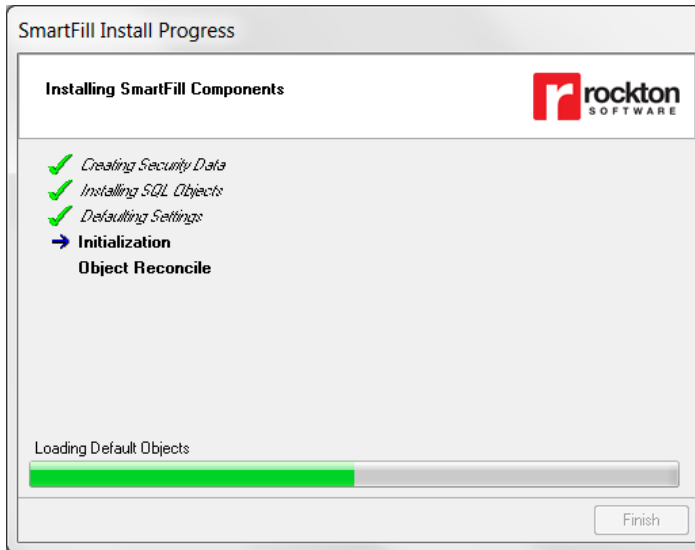

7. When the installation has completed, press the Finish button. The SmartFill Install Status window will open. Take note of any messages on the Install Status window and click OK.
8. If you have not previously registered your software, the following window will open:

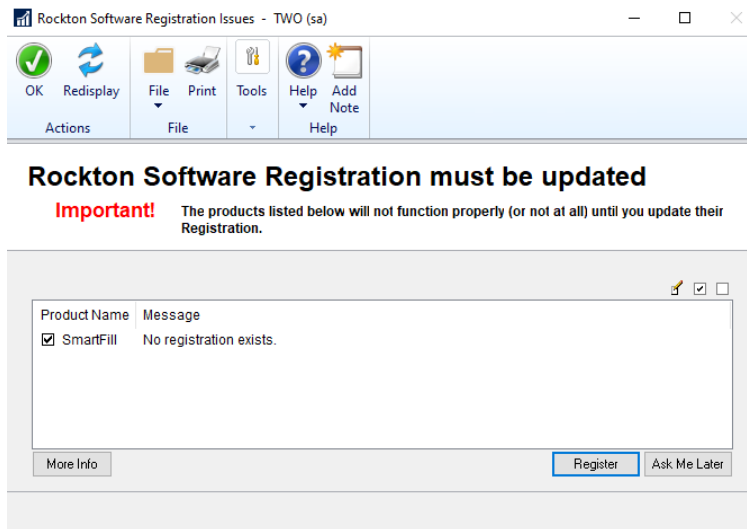

This will show any Rockton products not currently registered. If you wish, you can click the Register button to have your registration loaded automatically.

To register the product manually, choose Registration on the SmartFill Setup window to open the [SmartFill Registration window](#). Click Import Registration and import the registration file you received previously.

For subscription products that are registered, a periodic check is done to verify their registrations are valid. Administrators may see a progress dialog when logging in during this check while non-admin. users will not. We recommend an administrator log in periodically to verify your subscription status for each product. If issues are found during the process, you will see a message relating to the issue.

This completes the installation process for the first workstation.



This product is not required on all workstations. Workstations can choose to use or not use this product without affecting other users or the system.

Removing SmartFill

These steps will completely remove SmartFill from workstation and server:

1. Log in to Dynamics GP as any User that is either in the 'sysadmin' fixed server role or the 'db_owner' role for the DYNAMICS database.
2. Open the SmartFill Setup window and select the Uninstall Tab. Then select the Complete Uninstall task to completely uninstall from the server, or select Workstation Uninstall to simply remove it from the current workstation.
3. Click OK on the message to close Dynamics GP.
4. Delete the following files from the Dynamics GP install folder (you may not find all of them):

SMRTFILL.DIC	SMRTFILL.VBA	SMRTFILL.cnk
SmartFill Manual.pdf	Changes to SmartFill.txt	SMRTFILL.chm
spSmartFill.sql	SF_FieldMappings.txt	SF_StartupTriggers.txt
QuickInstallTip.txt	Any .txt files that start with SmartFill	
5. Delete the following files from the Dynamics GP Data folder (you may not find all of them):

FRMS4551.DIC	RPTS4551.DIC
--------------	--------------
6. If you chose Complete Uninstall in step 2, then log on to Dynamics GP as a User that has access to the Security windows. Remove the SMARTFILL ADMIN Security Role and the ADMIN_SMARTFILL_01 Security Task.

Manually uninstalling

The following steps can also be used to manually remove SmartFill:

Manually uninstalling from a Workstation

Perform this process on each workstation where you want to remove SmartFill.

1. Edit the Dynamics.set file (located in the Dynamics GP installation directory) to remove the SmartFill entries. There are three steps to this:
 - a. The first line in the file should be a number. Subtract 1 from this number.
 - b. Remove these two lines:

```
4551
SmartFill
```
 - c. The bottom part of the file contains several path names. Remove the ones that reference the following dictionaries: SMARTFILL.DIC, FRMS4551.DIC and RPTS4551.DIC.
2. Delete the following files from the Dynamics GP install folder (you may not find all of them):

SMRTFILL.DIC	SMRTFILL.VBA	SMRTFILL.cnk
SmartFill Manual.pdf	Changes to SmartFill.txt	SMRTFILL.chm
spSmartFill.sql	SF_FieldMappings.txt	SF_StartupTriggers.txt
QuickInstallTip.txt	Any .txt files that start with SmartFill	
3. Delete the following files from the Dynamics GP Data folder (you may not find all of them):

FRMS4551.DIC	RPTS4551.DIC
--------------	--------------

Manually uninstalling from the Server

Perform this process to completely remove SmartFill from the system.

1. Open SQL Enterprise Manager.
2. Drop all tables in the DYNAMICS database that are named SFxx, (xx is the table number).
3. Drop all stored procedures in the DYNAMICS database whose names start with zDP_SFxxYYY (where xx is the table number and YYY is one of 11 possible suffixes).
4. Perform step 6, above, to remove Security Tasks and Roles.
5. If you are using the optional stored procedure, spSmartFill.sql, then remove it.

Using SmartFill

After logging into a company, SmartFill will automatically begin working.

Whenever you open a window, SmartFill will register special triggers automatically for the window to operate. No user intervention is required. The concept is the similar for all lookups, but here is an example of what to expect.



1. Open the Cash Receipts window in the test company (Transactions >> Sales >> Cash Receipts).
2. Place your cursor in the Customer ID field. Type the letter "D". Tab or move out of the field. (DO NOT press the lookup button).
3. A shortened list of customers will appear, all of which contain the letter D.
4. Press Cancel on the Make a Selection window.
5. With your cursor in the Customer ID field, modify your entry to be "DAT". Tab or move out of the field again.
6. This time, the ID for Data Communications Inc., DATACOMM0001 fills in automatically. This is because there is one and only one match that contains DAT. Tell me that isn't cool!

To get the most out of SmartFill, you may want to use different features of the product. You can set up your product by using the SmartFill Objects Window. This will be discussed in detail later in this document.

Navigation

A SmartFill menu is added to the Setup menu in Dynamics GP. You will be able to access most of SmartFill's functionality from this menu.

However, you may find it more convenient to use the SmartFill Toolbar for day-to-day usage. The toolbar includes these two buttons:

-  SmartFill Setup menu
-  SmartFill Objects



Limited Users in Dynamics GP will typically only be able to use Inquiry and Reporting functionality. There may also be cases where other types of windows may also be available to a Limited User because they are necessary to perform the basic functionality of this product.

Adding a Limited User to this product's ADMIN security role may result in some Administrator functions becoming visible for that user. Accessing these functions will typically result in a message indicating that the user does not have security privileges to the window that performs that function.

Backup and Restore

All SmartFill data is stored in the DYNAMICS database. Therefore, whatever process you normally use to backup this database will also automatically backup all SmartFill data. Similarly, restoring this database will restore SmartFill data as well.

In some instances, you may use the optional spSmartFill stored procedure if you choose to have some objects set as Custom SQL. This stored procedure would then be found in each Company's database. A typical backup and restore of these databases will include this stored procedure as well.

SmartFill Security Settings

Security in SmartFill can be administered via the following Security Items:

- SMARTFILL ADMIN Security Role
Used to set access to an Administrator of SmartFill
- ADMIN_SMARTFILL_01 Security Task
Contains all windows necessary to setup and administer SmartFill. Typical Users do not need to have access to these windows.
- DEFAULTUSER Security Task
Contains all the windows that are required for the average User to be able to use SmartFill. No setup or administration windows are included.

Customization

SmartFill has been built using Microsoft Dexterity. Therefore, you can use the tools typically available to a Dexterity developer (Modifier, Report Writer, etc.) to customize and extend it. Refer to the Microsoft documentation on these tools for more information.

System Administrators

Certain users of this software will have the ability to perform functions that the average user cannot. These functions may include but are not limited to installation, setup, and configuration of advanced features. We will refer to these users as "System Administrators". This may also be abbreviated to Administrators, or just Admins.

In SmartFill, an Administrator is defined as any user that is in either the SMARTFILL ADMIN or POWERUSER Security Role.

About SmartFill window



You can get to this window by first going to Help > About Microsoft Dynamics GP... From the Additional menu, choose About SmartFill.

Description

The About SmartFill window shows the version of SmartFill that you have loaded, along with the phone number to use to contact Rockton Software, and a link to our website. In addition, it also provides a convenient means of navigating to the SmartFill Registration window.

Rockton Software Registration Issues window

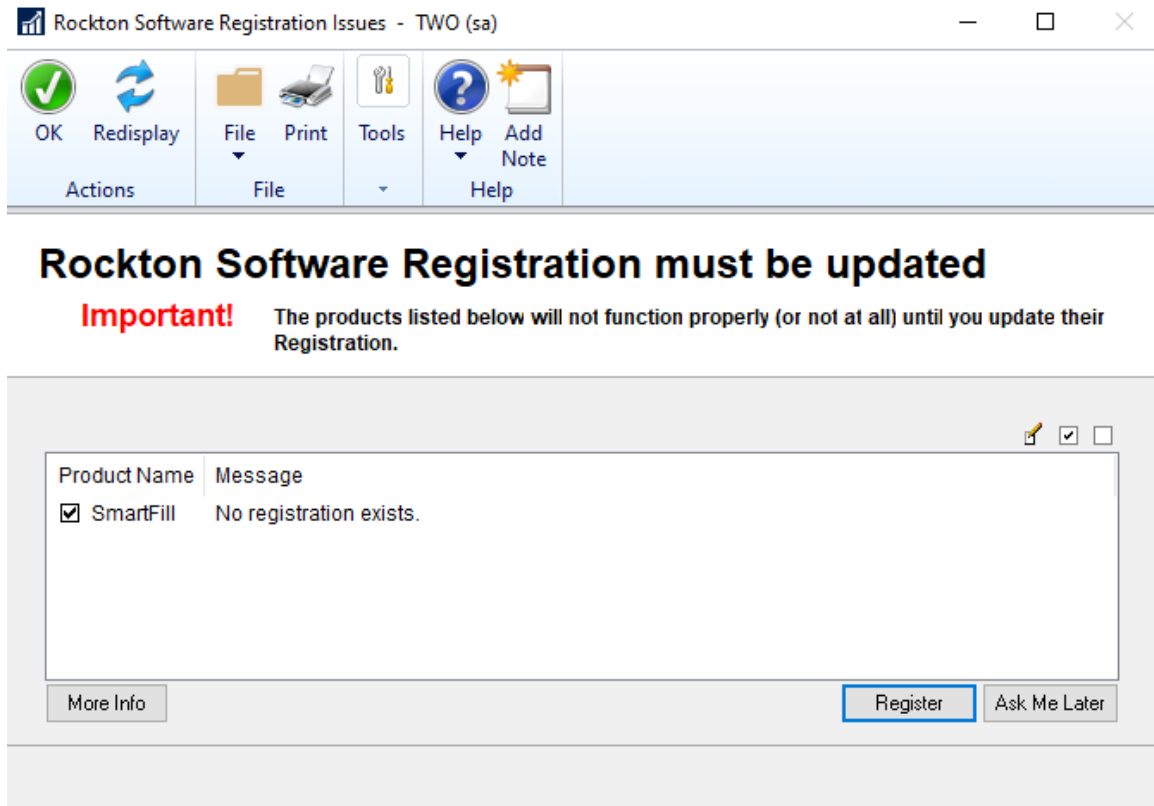

This window opens automatically if any Rockton products are not properly registered:

- when you exit the Dynamics GP Registration window.
- when a System Administrator logs in.
- after completing the Installation Wizard.

Description

Whenever you close the Dynamics GP Registration window, the registration for all Rockton products that you have installed will be verified. If any are found to be invalid (for instance, because the User Count or Site Name has changed since the last time the Rockton registrations were updated), then this window will open automatically. The box at the bottom of the window will list each Rockton product that requires new registration.

You can attempt a new registration for the products listed. If you do not have a valid registration for any of the products listed, in most cases you will be given a temporary registration that will expire in 30 days.

To retrieve your registration information, simply mark the check box for each product that requires new registration, and then click the Register button. This will automatically attempt to register each product selected. If registration cannot be obtained, you will see a message that indicates there was a problem. You can click the text in the Message column to see additional information on resolving the issue. After a request has been sent to register, an icon appears to the left of the Product Name that will show the results for the registration attempt. You can click the icon to get more information related to the results of the request.

You may also import the product registration file that may have been provided to you from the Rockton Sales team by double-clicking the product in the list above or clicking the Edit icon. This will open the Registration window for that product. From there, click the Import Registration button and import the file.

If you are using a subscription product, a subscription check is run periodically to validate the current registration. Administrator users will see a progress dialog when this request is made and will see messages if there is an issue with the registration. Non-administrator users will not see this progress so we recommend an administrator log in to Dynamics GP periodically to validate registrations for Rockton products. If information has changed regarding Site Name, User count, or Dynamics GP version, the registration will become invalid and you will need to contact Rockton Software for further assistance. If you're using a non-subscription product, your registration will continue to be verified and open the Rockton Software Registration Issue window when an issue is found.

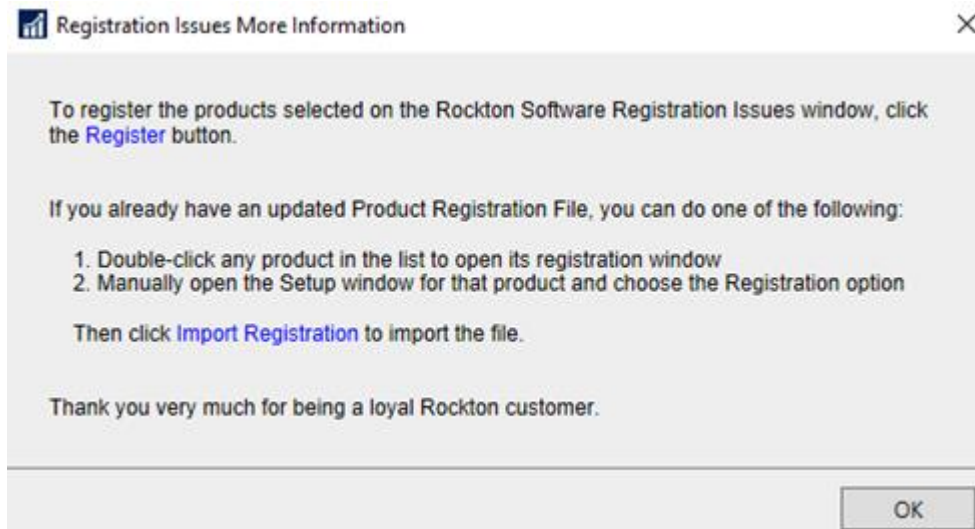

If you plan to resolve the registration issue at another time, you can click Ask Me Later to be prompted with this window later. The options are Next Login or Tomorrow.

You can click the More Info button for steps on how to register the product.



Enter Contact Information window

Enter Contact Information

 Save  Cancel

Contact information needed for registration

You have requested a registration, but your Site Name is not currently in our system. In order to generate a registration, we need certain information about you first.

Please fill in the fields below and choose Save to continue. Otherwise, choose Cancel and contact Rockton Software to register your product.

Site Name	Rockton Software, Inc.
User ID	sa
Contact Name	sa
Email Address	
Phone Number	
Job Title	
VAR Name	

Description

This window opens automatically when a request is made for registration and your Site Name does not exist in our system. You can enter the information and click Save or you can contact Rockton Software directly to register your product.

SmartFill Registration window

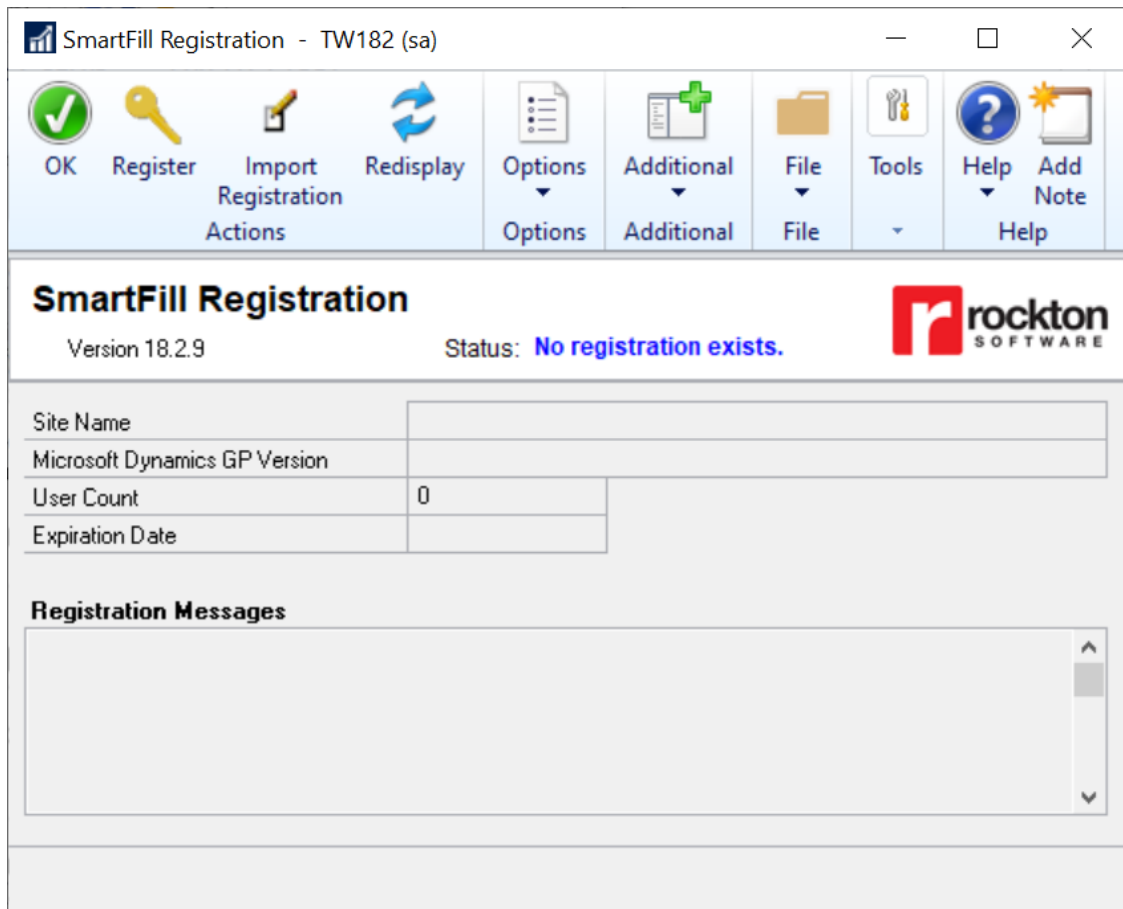

You can get to this window in one of these ways:

- From the Navigation Pane.
- Go to Help > About Microsoft Dynamics GP... and from the Additional menu, choose About SmartFill. Then click the Register button.
- Log on as a User in the SMARTFILL ADMIN Security Role or the POWERUSER Security Role and go to Microsoft Dynamics GP > Tools > Setup > SmartFill> SmartFill Setup. Then click the Registration task.
- From the Rockton Software Registration Issues window, click the Register button
- Clicking the Help icon (🔗) and then choosing Rockton Software Support from the drop-list. Click the Register button.
- Click the Administration navigation button to open the Administration Area Page. Then select SmartFill Setup from the SmartFill sub menu. From the drop-down, choose Registration and choose the Process button.

Description

The SmartFill Registration window is where you can automatically register your product or manually import the product registration file.

You can tell from the Status field whether the product is registered or if there is an issue with the registration.

Status	Values
No registration exists	Registration request has not been made due to new product install or product has been unregistered.
Product is registered	Product was registered successfully.
Registration is expired	Existing registration has expired. For example, a trial registration expires after 30 days.
Registration is invalid	Registration information does not match information in Dynamics GP. Typically, this is due to Site Name, User Count, or Dynamics GP version not matching.

To automatically register the product, click the Register button and a request will be made to check for valid a registration. If found, the window is populated with the necessary information and the Status is set to Product is Registered. If a valid registration is not found, then you will receive more information as to the status of the registration.

If you need to manually import the product registration, click the Import Registration button. Select the XML file you received previously from Rockton Sales. If the file is valid, the Status field will show Product is Registered. If the file is not valid, the Status will show Registration is invalid or Registration is expired.

If the Site Name, Microsoft Dynamics GP Version, or user Count does not match the current Dynamics GP values, a warning indicator (⚠) will appear next to the corresponding field. If the registration has expired, you will see a warning indicator next to the Expiration Date field.

The Registration Messages box will provide additional information regarding the registration information that was obtained from the request or from the import.

Should you need to Unregister the product for any reason, click the Options button and then click Unregister product. This will automatically remove the registration information from the window.

If you have having issues with registering the product, contact Rockton Software to verify that your Site Name, User Count and Dynamics GP version have not changed since your last registration.

Newer Rockton Software Builds are Available window

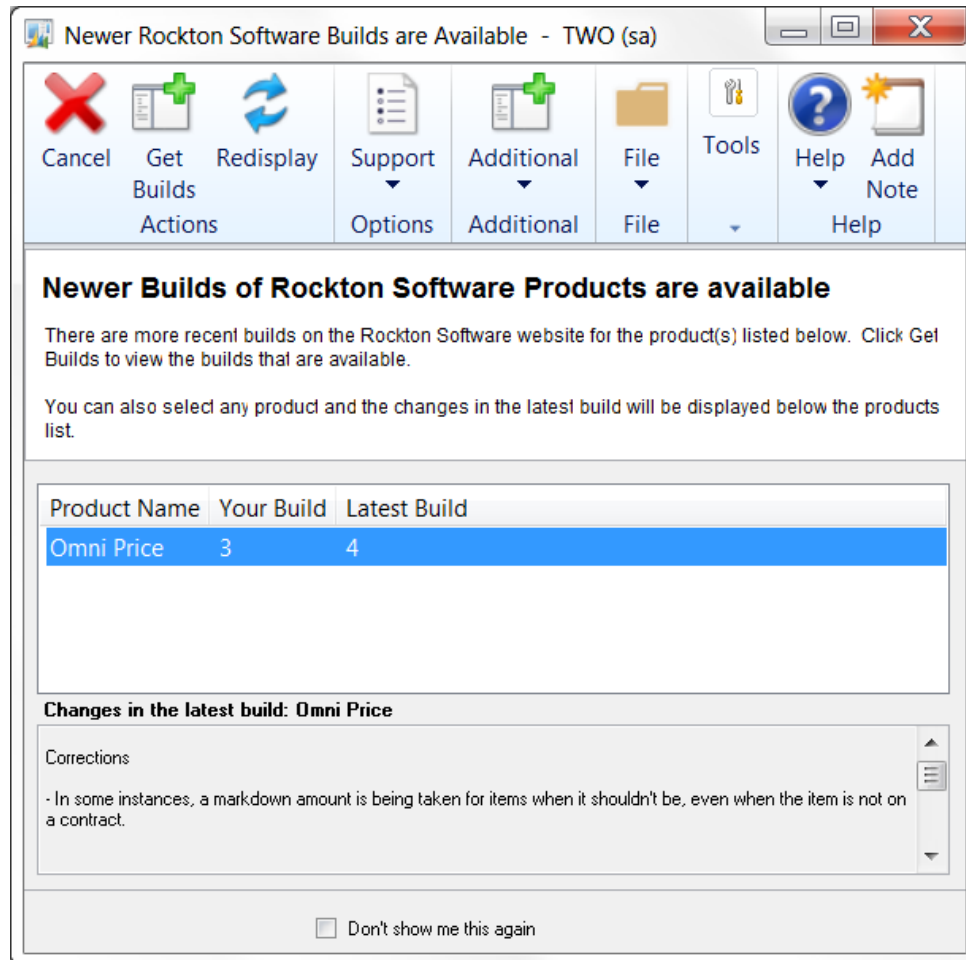

This window opens automatically when a System Administrator logs in if any Rockton products are found to have newer builds available for download on www.rocktonsoftware.com.

Description

Whenever an Administrator logs in, the system will check to see if any of the installed Rockton products have updates available on the Rockton Software website. If all products are up-to-date, then this window will not open. Otherwise, the products that have updates available will be listed here.

You will see the build that you currently have installed, as well as the Latest Build available on our website. If you select any of the products listed, you will see the changes for that build in the box at the bottom of the window.

If you want to download any of the latest builds, click the Get Builds button and your Internet browser will open to the Downloads page on our website. Here you will see all of the latest builds for each of our products and each version of Dynamics GP for which they are available. If you don't want to download at this time, click the Cancel button.

If you don't want to be notified of new builds any more, mark the "Don't show me this again" check box and you won't be notified of a new build again until the next time you install a Rockton product.

Rockton Software Support window

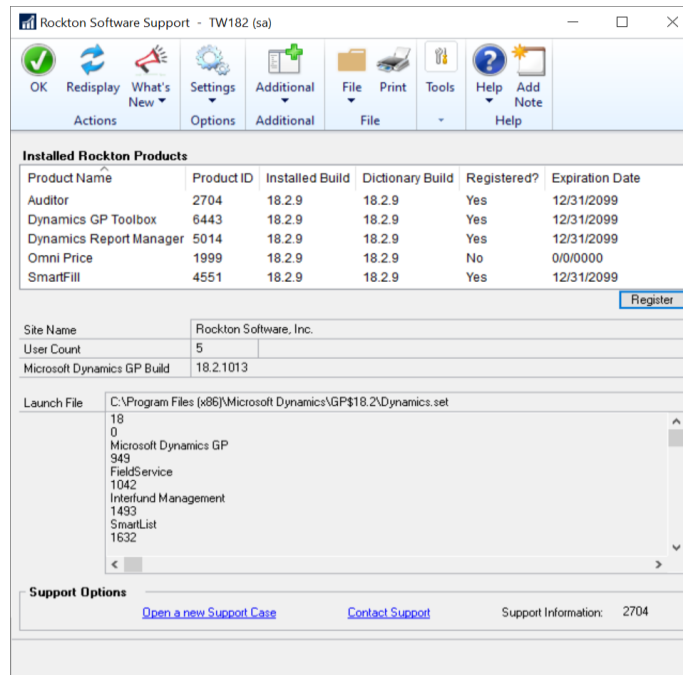

This window can be opened by clicking the Help icon (🔍) and then choosing Rockton Software Support from the drop-list.

Description

This window will mostly be used by Rockton Support to get some high-level information about your system to assist in troubleshooting problems. You may also find some of the information presented here to be useful in your own troubleshooting.

Clicking the What's New button will drop-down a list of the Rockton products that you currently have installed which also have What's New documents available. From this list, you can choose the product for which you want to see a list of new features in this build.

The Installed Rockton Products section will show you your registration information. The Installed Build displays the version in the setup table. The Dictionary Build displays the version installed on the workstation. You can also see if the product is registered and when the registration is set to expire.

If a product shows as not registered, select that product and then click the Register button to automatically attempt to register your products. If no registration exists, contact Rockton Software to resolve your registration issue.

Another important feature of the Rockton Software Support window is the Support Options section at the bottom of the window. You can create a support case by clicking the **Open a new Support Case** link. This will open a browser window that will take you to the Rockton Software Partner Portal, where you can enter details of your problem. Or, if you wish to speak to someone in support first, or do your own research about your situation, you can click the **Contact Support** link and your Internet browser will be opened to our Technical Support page. Here, you will find various options for support including Manuals, FAQs, How-To Videos, Support contact information as well as other options. You can also see the Controlling Product in the **Support Information** field. This information can be helpful to support when troubleshooting.

Rockton Software Preferences window

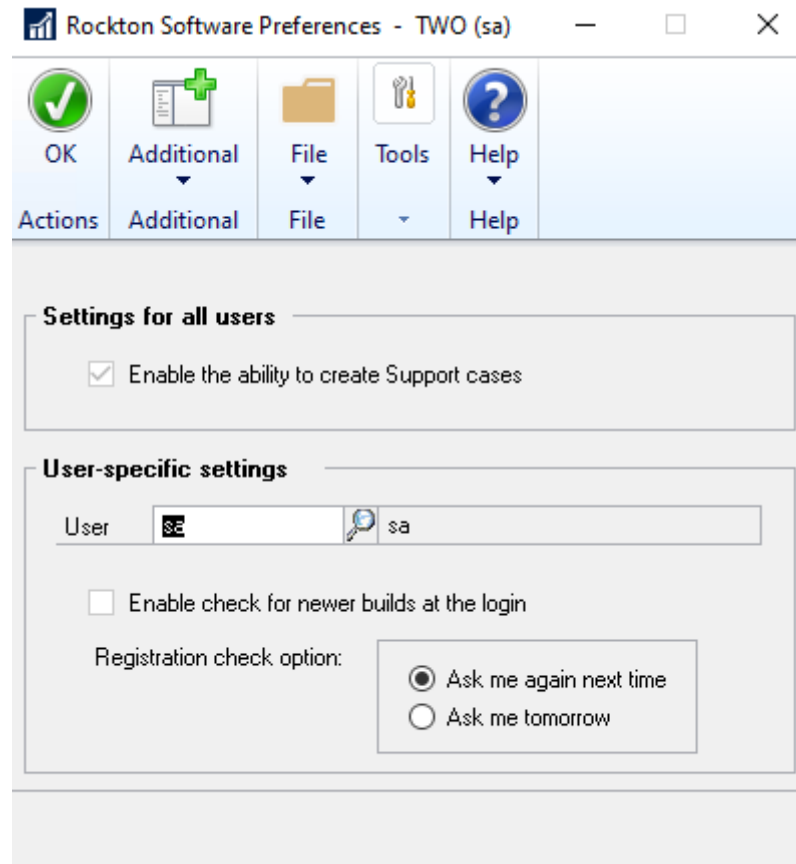

This window can be opened by clicking the Help icon (🔍), choosing Rockton Software Support from the drop-list, and then clicking Settings and choosing Rockton Software Preferences.

Description

This window is used to assign specific preferences for Rockton Software products. Settings here will apply to all Rockton products you have installed. The window is broken into settings that apply to all users and settings that apply to specific users.

When the Enable the ability to create Support cases check box is marked, users can create a support case from the Rockton Software Support window. When this option is enabled, a hyperlink to Open a new Support Case is available in the Rockton Software Support window.

In the User-specific settings section, you can select a User and then mark the Enable check for newer builds at login. When marked and a user who is an administrator logs in, Rockton will check for any newer builds of the products installed. If the option is unmarked, no checks are made. It is recommended this option be marked for at least on Admin. user.

The Registration check option allows you to choose whether to ask next time or ask tomorrow when looking for registration.

SmartFill Setup window

The SmartFill Setup window allows you to perform miscellaneous setup and maintenance tasks.

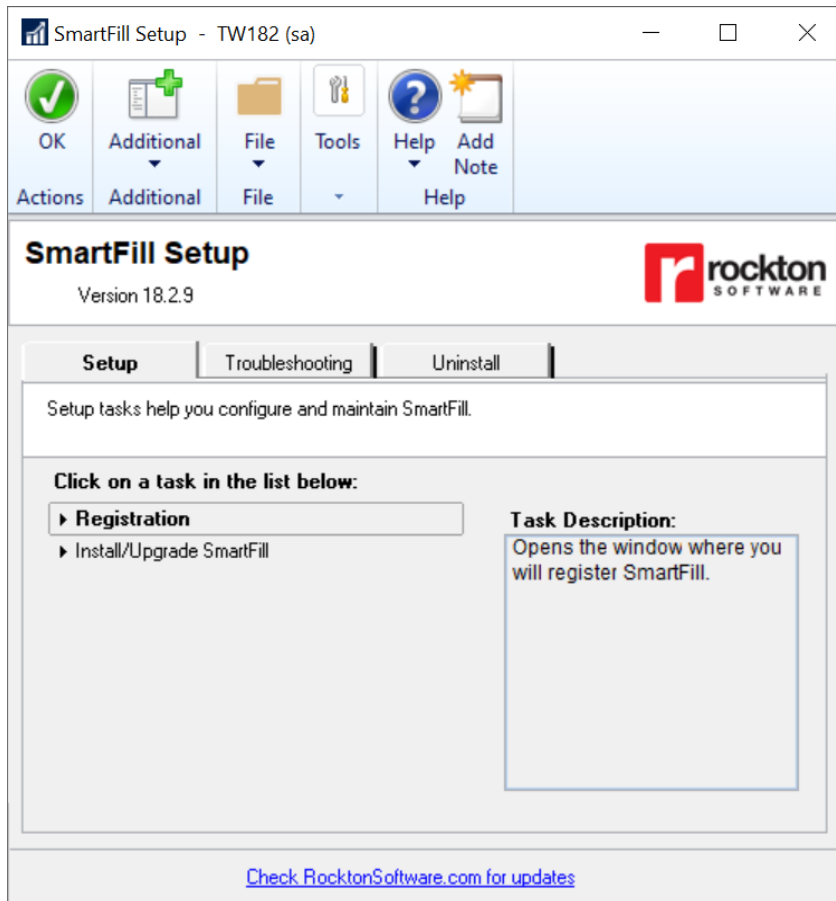

You can get to this window in one of two ways:

- Go to Microsoft Dynamics GP > Tools > Setup > SmartFill > SmartFill Setup.
- Click the Administration navigation button to open the Administration Area Page. Then select SmartFill Setup from the SmartFill sub menu.

Description

The SmartFill Setup window gives you access to all of the tasks you will need to configure and maintain the system. It contains three tabs:

- Setup
- Troubleshooting
- Uninstall

You can see a brief description of each task by moving your cursor over any of the tasks in the list. To select a task, simply click on the task name.

Clicking the “Check RocktonSoftware.com for updates” link will take you to the Downloads web page for this product. Here you can verify that you are installing the latest build.

The tasks available for each tab are described in the following tables:

Setup tab

Setup tasks help you configure and maintain SmartFill.

Task	Description
Registration	Opens the window where you will registration the product.
Install/Upgrade SmartFill	Installs the software, or upgrades it from a previous version. This may take several minutes. It will also set table permissions to all users in the system database. You can perform this task multiple times without causing any problems. Note: You must be logged in as a User that is in the 'sysadmin' fixed server role or the 'db_owner' role for the DYNAMICS.

Troubleshooting tab

These tasks are for troubleshooting only. You may be asked to use them by Rockton Support.

Task	Description
Object Reconcile	Opens the SmartFill Object Reconcile window, where you can run a report that lists any conflicting Objects that are currently loaded.
Re-add Security Data	Adds Security Roles and Tasks for SmartFill, if they have been deleted. Note: You must be logged in a User that has access to run the Install/Upgrade option (as described above) or a User that has Security access to both the Security Role Setup and Security Task Setup windows in order to use this option.
Move to First Position	Moves SmartFill to the first position in the launch file after Dynamics GP.
Remove from Launch File	Removes SmartFill from the launch file.
Reset Menus	Removes SmartFill from the Menu Master table. Afterwards you will need to exit Dynamics GP and log in again to see the refreshed menus.
Create Startup Triggers File	
Enable or Disable Script Logging	Start or stop script logging, either immediately or beginning with the next time you log into Microsoft Dynamics GP from this workstation.
Diagnostics Mode	This option may gather diagnostics, create log files, open the Code window or other things that may be helpful to Rockton Support. In addition, this option adds the SmartFill Trigger Status option to the Additional menu of every window that you open in Dynamics GP.

Uninstall tab

These tasks can be used to uninstall SmartFill from the system or just from this workstation.

Task	Description
Workstation Uninstall	Removes SmartFill from the launch file. Also removes settings from the Defaults file.
Complete Uninstall	SmartFill tables will be removed from the database(s) and the product will be removed from the launch file.

Enable or Disable Script Logging window

Rockton Software Support may request that you use this window to help troubleshoot an issue.

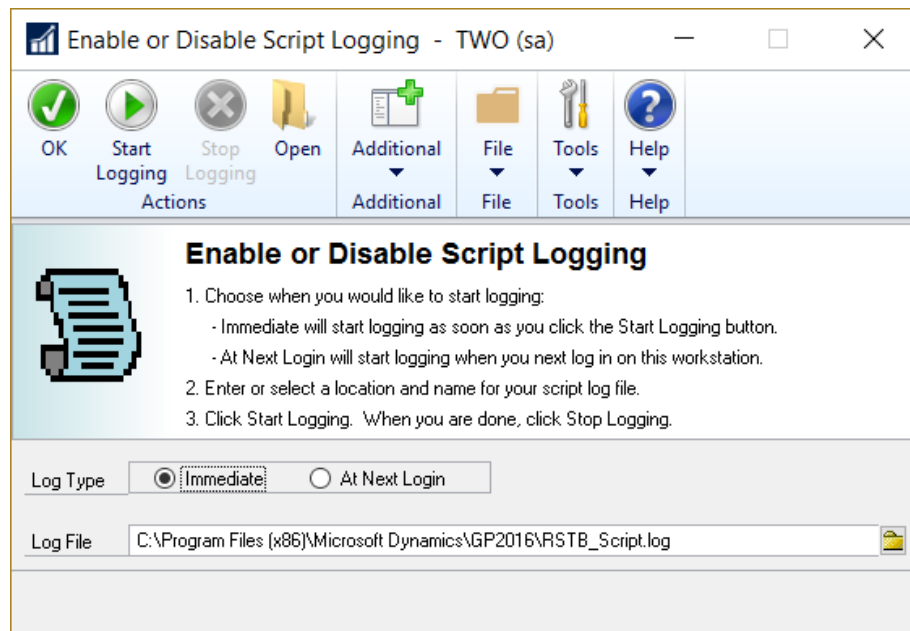

You can get to this window by going to Microsoft Dynamics GP > Tools > Setup > SmartFill > SmartFill Setup. Then, from the Troubleshooting tab, choose Enable or Disable Script Logging.

Description

The Enable or Disable Script Logging window will allow you to create a special log file called a “script log”. This may be requested by Rockton Software Support if the case you have reported is a tricky one.

In the past, you used to have to update your Dex.ini file to add the line “ScriptDebugger=TRUE”, then log in to GP and use the Debug menu to create a script log. Then when you were done logging, you would need to set the ScriptDebugger setting to FALSE so that the Debug menu would no longer show. This window allows you to perform the same task without needed to update the Dex.ini.

You will usually be given detailed instructions for how to use this window by a Support representative, but the general process will be similar to the following:

1. Select either Immediate or At Next Login for Log Type.
2. Enter or select the name and location of the log file that you are going to create.
3. Perform whatever steps are necessary in Dynamics GP to get to a point immediately before you want to start capturing information in the log file.
4. Click the Start Logging button on this window.
5. Perform the steps that you want to log.
6. Click the Stop Logging button on this window.
7. Click the Open button to view the created log file, and/or email the file to Rockton Software Support.

SmartFill Objects window

The SmartFill Objects is the main window from which you will configure SmartFill.

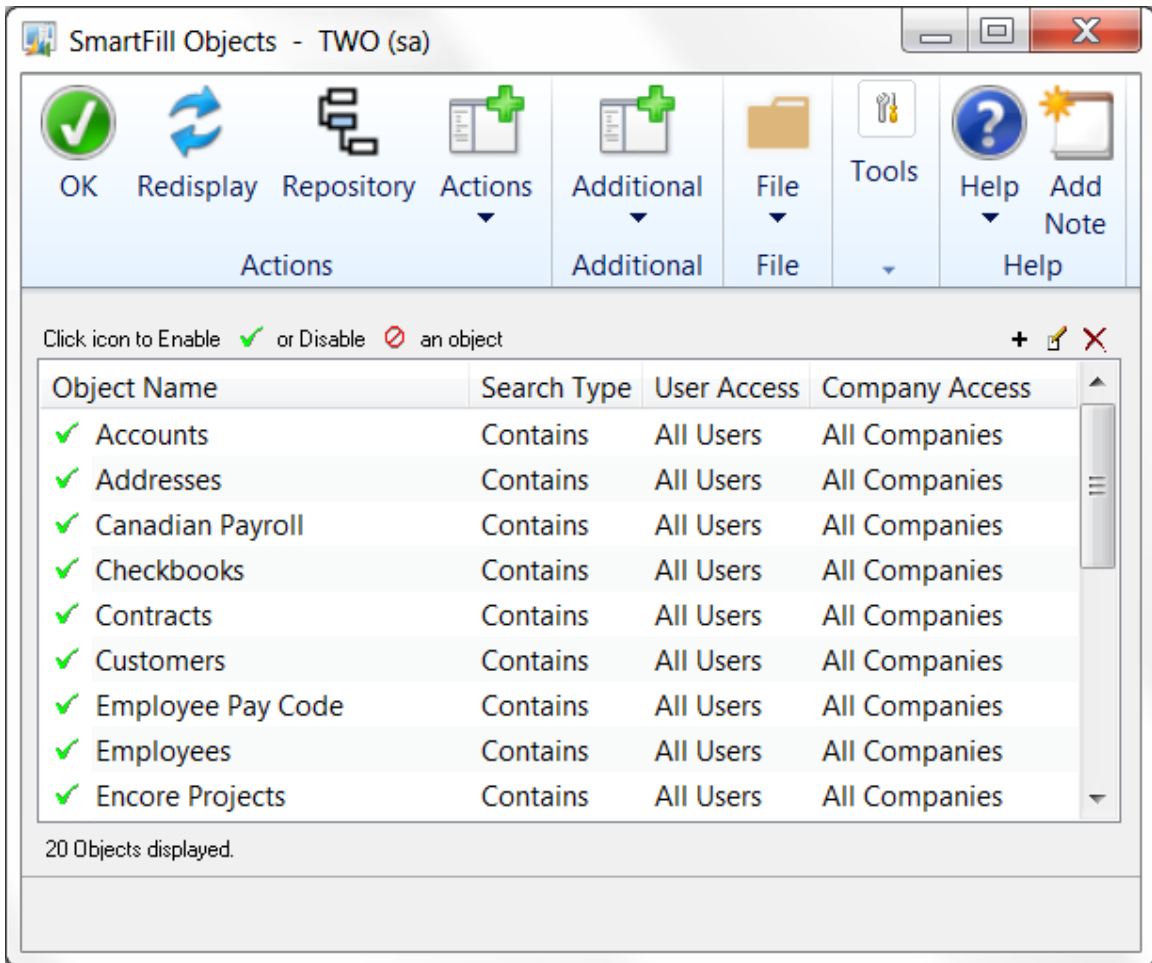

You can get to this window in one of two ways:

- Go to Microsoft Dynamics GP > Tools > Setup > SmartFill > Objects.
- Click the Administration navigation button to open the Administration Area Page. Then select Objects from the SmartFill sub menu.

Description

The SmartFill Objects window lists which Objects (Customers, Vendors, Employees, etc.) you have loaded. From this window, you can Add (+), Edit (✎), or Delete (✕) Objects by clicking the appropriate button at the upper-right. You can also Enable (✓) or Disable (ⓧ) an Object by clicking the icon to the left of the Object's name. In addition, the Actions button gives you several other actions that can be taken on an Object.

You can double-click an object in the window (or highlight the line and press the Edit button) to open the SmartFill Object Maintenance Details window for the selected Object. This window also opens if you click the Add button. Details on how to use the [SmartFill Object Maintenance Details window](#) can be found later in this document.

The options on the SmartFill Objects window are described in the following table:

Option	Description
New button	Create a new SmartFill Object definition. Keep in mind that you will also need to set up the Repository for this object. This is discussed in the Creating Your Own SmartFill Objects section, later in this manual.
Edit button	Opens the SmartFill Object Maintenance Details window.
Delete button	Deletes the selected Object(s) and the associated Repository entries.
Redisplay button	Redisplays this window.
Repository button	Opens the SmartFill Repository window.
Actions button Import Object(s) Import Field Mappings Export Object Export Field Mappings Object Access Options Object Reconcile	Allows you to add new Objects by importing a text file that contains the Object definition. Allows the importing of Field Mapping definitions. Allows you to create text file(s) that contains the selected Object or Objects' definition(s). These can then be imported at another site. Allows the exporting of Field Mapping definitions. Opens the SmartFill Object Access window, where you can set User or Company Access for that Object. Opens the SmartFill Options window, where you can set system-wide options. Opens the SmartFill Object Reconcile window, where you can run a report that lists any conflicting Objects that are currently loaded.
OK button	Closes this window.

SmartFill Object Access window

Allows you to assign User or Company access to a SmartFill Object.

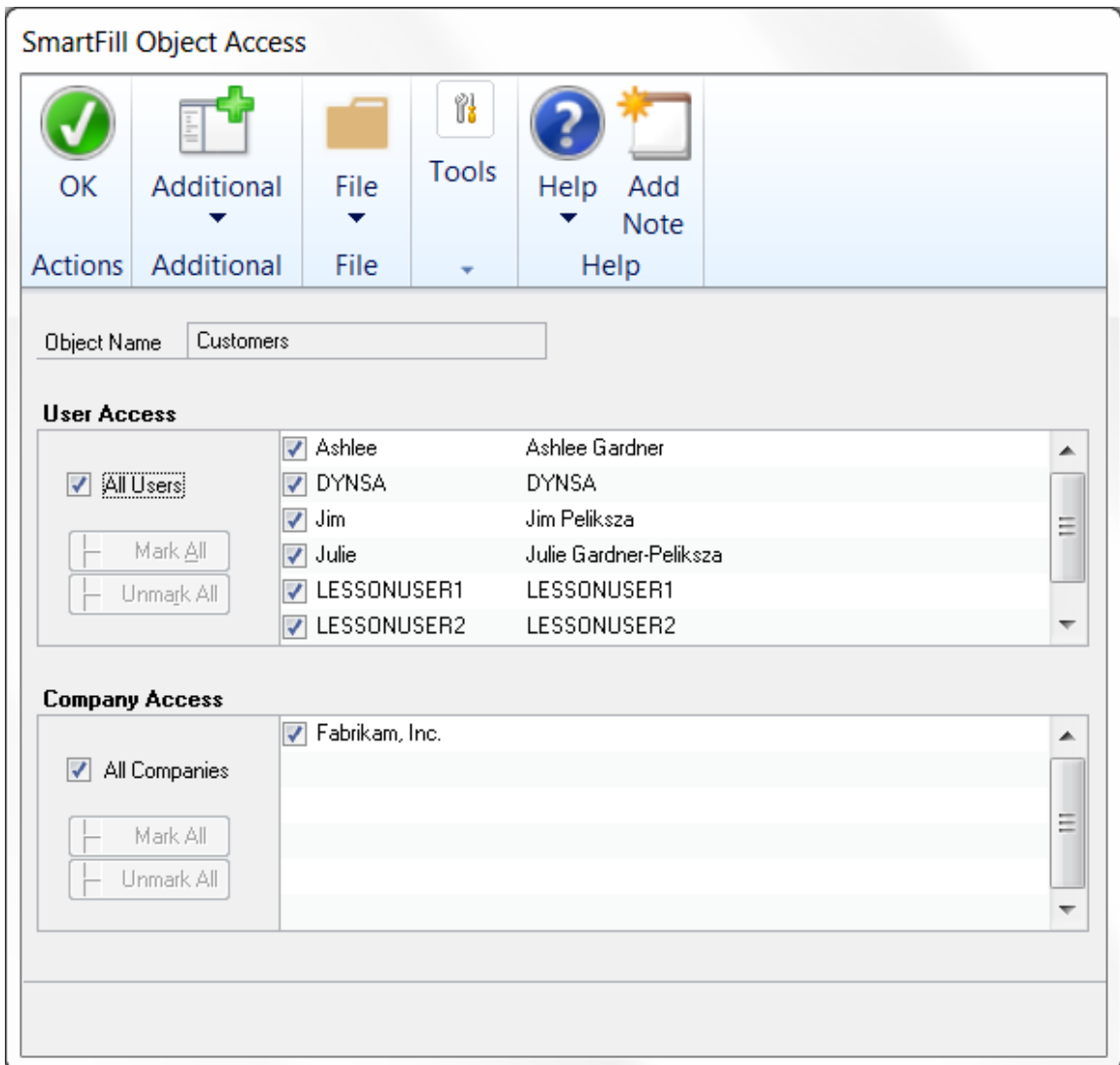

You can get to this window in one of two ways:

- From the SmartFill Objects window, click the Actions button and then choose Object Access.
- From the SmartFill Object Details Maintenance window, click the Access button.

Description

User Access tells SmartFill which users should have this Object enabled. If you have some users that do not want SmartFill functional, you can specify which users are using the object here. By default everyone in the system will benefit from every SmartFill Object.

Similarly, Company Access is where you assign the Companies that have this Object enabled.

SmartFill Options window

This window allows you to set system-wide options.

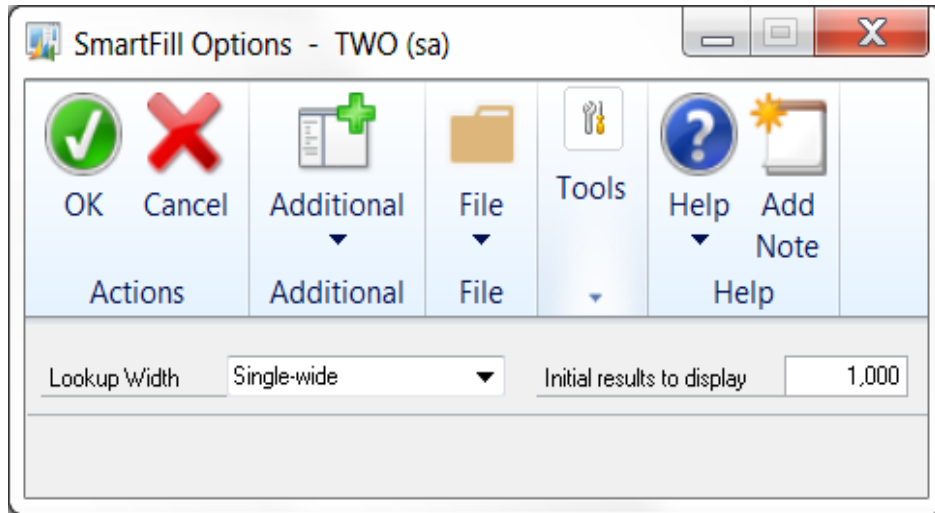

To get to this window, first open the SmartFill Objects window. Then, click the Actions button and choose Options.

Description

Lookup Width is used to select the size of the window that opens when you do a SmartFill lookup. You have three options: Single-wide, One and a Half-wide, and Double-wide. If your users have their Windows display settings set to a higher resolution, you may wish to use one of the wider lookup windows so they will be able to see more data. However, remember that changing this setting will affect all objects, for all users, system-wide.

Initial results to display determines how many results will initially be loaded into the Make a Selection window before SmartFill starts to load the remaining results in the background. This value defaults to 25, which should be fine in most cases. However, you can adjust this value to any number that is most appropriate for the data in your system.

Open SmartFill Lookup hotkey sets the key that you can use, in conjunction with the Ctrl key, to manually open the [Make a Selection window](#) from any field where a SmartFill lookup has been defined. By default, Ctrl+S will be set to open this window manually.

SmartFill Object Maintenance Details window

When you edit an object or add a new one, this maintenance window will open.

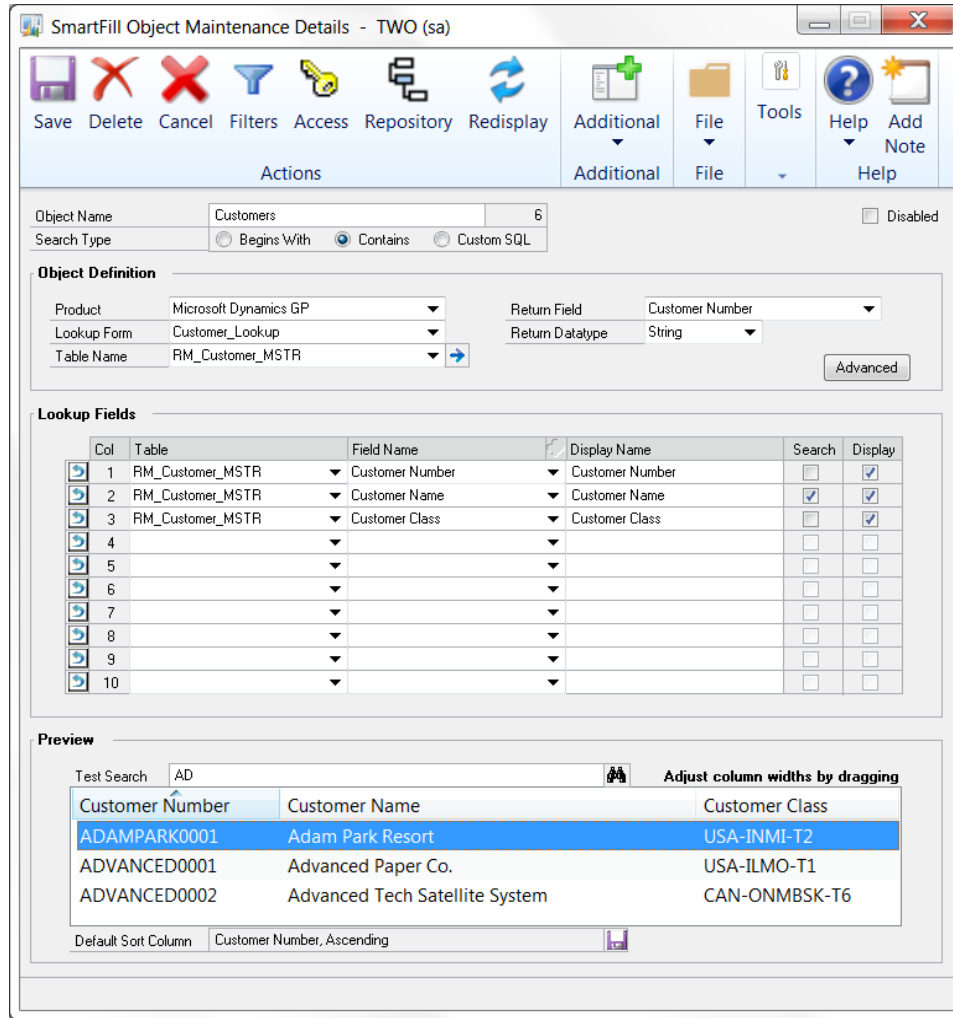

You can get to this window in one of two ways:

- First go to Microsoft Dynamics GP > Tools > Setup > SmartFill > Objects. Then double-click an object, or select the object and choose the Edit button.
- Click the Administration navigation button to open the Administration Area Page. Then select Objects from the SmartFill sub menu. Now double-click an object, or select the object and choose the Edit button.

Description

The Name of the SmartFill Object and Object ID appear in the upper-left. The Object ID is generated automatically and cannot be changed. The Object Name can be changed as desired. You may, for instance, wish to use the term Debtors instead of Customers.

You can choose to disable this Object by clicking the Disabled checkbox in the upper-right of the window. The Search Type field lets you choose a Begins With or Contains Search. Alternatively, you can choose the Custom SQL option and write your own SQL stored procedure to return data any way you can imagine.

The following table lists the Object Definition fields on this window. It is technical, and requires some understanding of how Dynamics GP and other products work in a technical manner. If you have any questions, please contact support for assistance.

Field	Description
Product	Specify the product that contains the normal lookup feature that you are replacing or supplementing.
Lookup Form Name	Specify the technical form that does a typical lookup on a related field so that SmartFill can be disabled when performing a traditional lookup. If you don't specify a lookup form, when performing a typical non-SmartFill lookup in Dynamics GP, SmartFill will try to override the selection and will cause users to experience frustration with selecting a desired record. By specifying this form, SmartFill will temporarily disable itself while the selected traditional lookup window is open.
Table Name	This is the technical table name from which you are searching and displaying fields. It must exist in the Product specified above.
Secondary Tables button	This button opens the SmartFill Object Secondary Tables window , where you can link additional tables to this Object.
Return Field	This is the field you want returned once a selection is made from a lookup. Typically, this would also be the first column in the column list below. SmartFill also uses this field to examine if what you typed into an ID field is actually a valid value for the field.
Return Datatype	Specify the Return Field's data type. SmartFill behaves differently for Accounts vs. Strings. The Return Field will usually be String.
Advanced button	Opens the SmartFill Object Advanced Settings window , described later in this document.

The Lookup Fields area lets you select up to 10 columns to search and display in a given SmartFill Object. If you need additional options, use a Custom SQL Search Type.

Field	Description
Clear button	Clears all fields on that line.
Table Name	This is the name of the table that contains the field that you want to display or search on. The drop-down lists the Primary Table of the Object as well as all Secondary Tables that have been selected. You can also choose <Calculated Field>, which will allow you to combine multiple fields into one.
Field Name	This is the field name in the table selected. The drop down will list the fields from the selected table. If you have chosen <Calculated Field> for the Table Name, then the drop down will list all of the Calculated Fields that are currently defined for this Object. You can also select the <New Calculated Field> item to create a new one. The Edit Calculated Field button at the top of this column can be used to review or make changes to an existing Calculated Field.
Display Name	This is the name that appears for this field if it is marked to display. You may have a field named "User Defined 1" and you may want to make it display "Hire Date" depending on how you use that field.
Search	Check this box for this field to be searched during a SmartFill lookup.
Display	Check this box if you want this field to be displayed in the lookup list should there be more than one valid match.

The Save button at the top of the window will save any changes made to the Object and close the SmartFill Object Maintenance Details window. The Delete button will delete the currently displayed Object and close the window. The Cancel button will discard any changes that you made while you were on this window.

The Filters button opens the [SmartFill Object Filters window](#), which is described in detail later in this document. This is where you specify additional criteria to use when performing a SmartFill lookup. For instance, you can choose to show only active Customers in the Customers Object. This would be accomplished by setting a Filter to only show Customer records where the Inactive field is No.

The Access button opens the [SmartFill Object Access window](#), where you can set User or Company Access for the displayed Object.

The Repository button opens the [Repository Maintenance window](#), showing the Repository records for the displayed Object.

Object Preview

The Preview area of the window allows you to do the following:

1. Test your SmartFill Object before you deploy it.
2. Set the column sizes for each field that will appear in the lookup.
3. Set the Default Sort Column.

You can test an Object that you are working on by entering a search value in the Test Search field and clicking the Search button (🔍). This will perform a SmartFill search as you have defined it on the SmartFill Object Maintenance Details window and display the results in the list at the bottom of the window.

To set column sizes for each column, simply drag the column handles at the end of each column to the position where you would like to see it in the lookup. SmartFill will remember these settings when you save the Object.

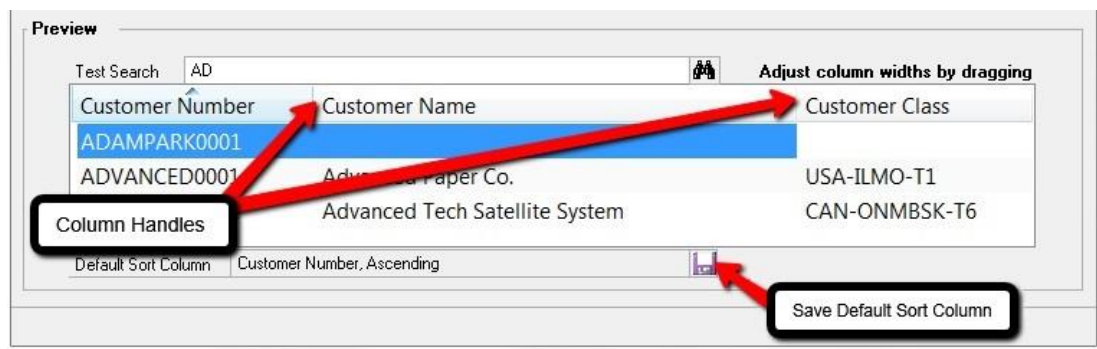

The Default Sort Column is the column by which the Make a Selection window will be sorted when it is first displayed. The User can sort by another column by clicking on a column header, but each time the window is displayed it will always default to the column selected here for this Object. To set the Default Sort Column, simply click on the column heading, then click the Save Default Sort Column button. If you click on the same column heading a second time, that column will now be sorted in descending order. Whether the column is sorted ascending or descending is also saved here.

SmartFill Object Advanced Settings window

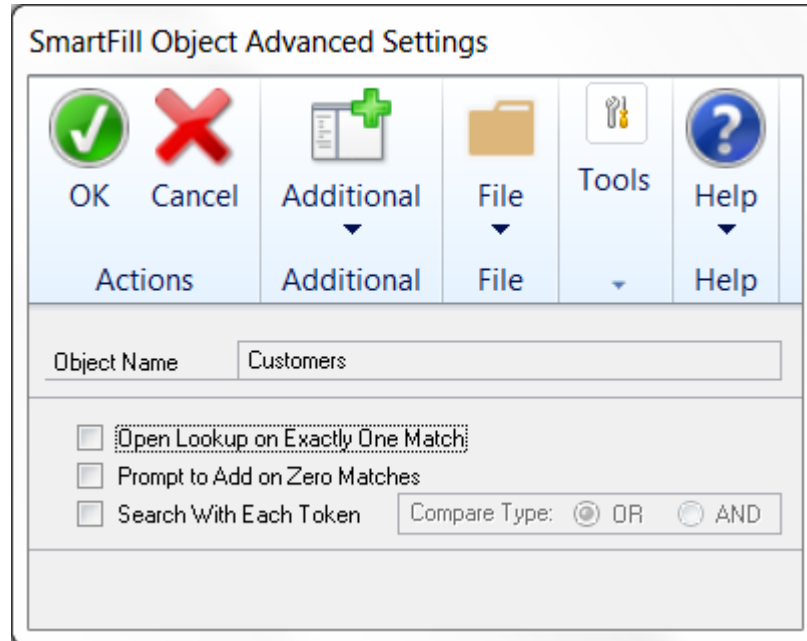

Advanced Settings can be used to fine tune how SmartFill behaves in certain specific situations. The following table describes each one:

Field	Description
Open Lookup on Exactly One Match	By default, when SmartFill attempts to do a lookup, if it only finds one match it will simply display the record associated with that match. Selecting this checkbox will cause the Make a Selection window to always open, even if only one match was found.
Prompt to add on Zero Matches	By default, when SmartFill attempts to do a lookup, if it does not find any matches it will treat the value that you typed as if you had intended to add a new record. Selecting this checkbox will give you the option of treating it as though it was a new record, or cancelling the lookup so that you can make changes to the value you originally entered.
Search With Each Token	This checkbox adds power to your searches. A Token is an individual word separated by a space in the search value. If this box is not checked, and you typed in "blue widget" into an ID field, SmartFill would search for matches of "blue widget". If this box is checked, and you select AND for Compare Type, SmartFill will search for matches of "blue" in addition to matches of "widget". If you choose OR for Compare Type, SmartFill will search for matches of <i>either</i> "blue" or "widget".

SmartFill Object Secondary Tables window

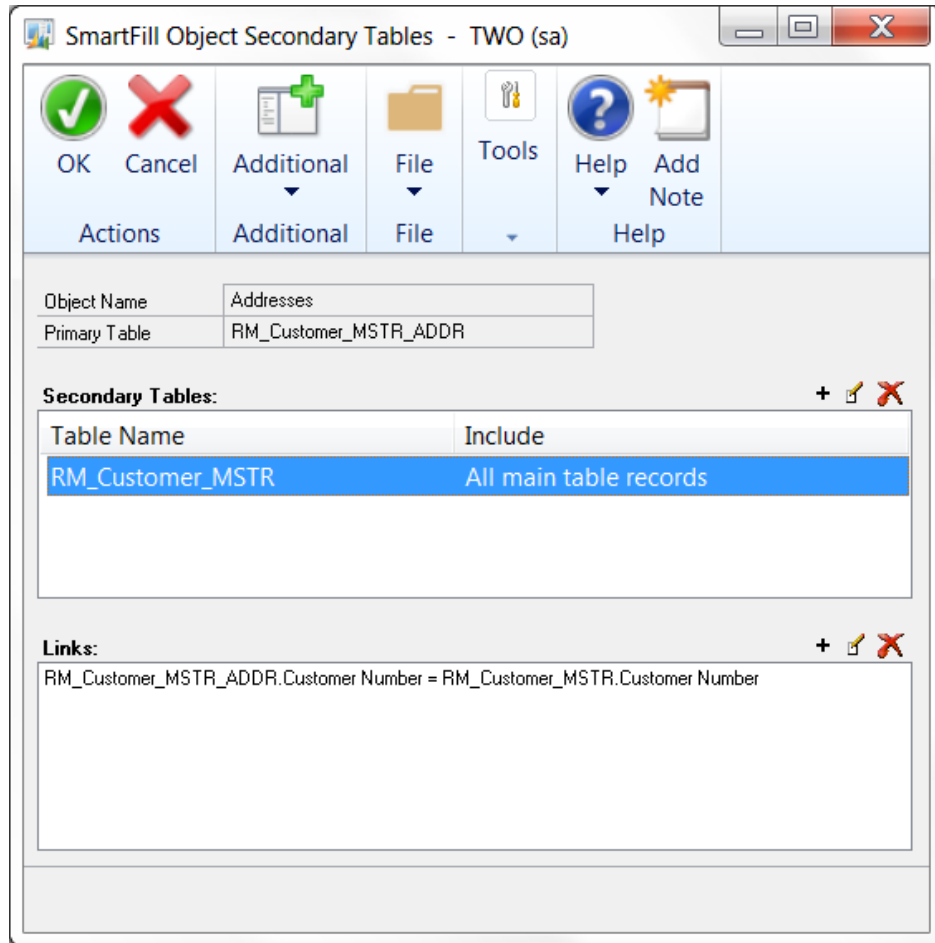

You can get to this window in one of two ways:

- First go to Microsoft Dynamics GP > Tools > Setup > SmartFill > Objects. Next, double-click an object, or select the object and choose the Edit button. Then select the Secondary Tables button next to the Table Name.
- Click the Administration navigation button to open the Administration Area Page. Next, select Objects from the SmartFill sub menu. Now double-click an object, or select the object and choose the Edit button. Then select the Secondary Tables button next to the Table Name.

Description

This is where you can specify additional tables for your SmartFill Object. Secondary tables must be linked to the Object's main table (or *Primary Table*) by at least one field. You define how to connect the records in one table to those in the other by creating one or more Links. A Link is a field in the Primary Table and another one in the Secondary Table whose values must be equal to connect records in the two tables.

When this window first opens, if there are already Secondary Tables assigned, they will be in the Secondary Tables list box at the top of the window. Highlighting one of these tables will display the Links associated with it in the Links list box at the bottom of the window. This gives you the opportunity to change or delete these links.

Adding a new Secondary Table

When you select the Add Secondary Table button, a lookup will open where you can select another table from any product that is currently loaded. Once you select this table, the SmartFill Object Link window will automatically open.

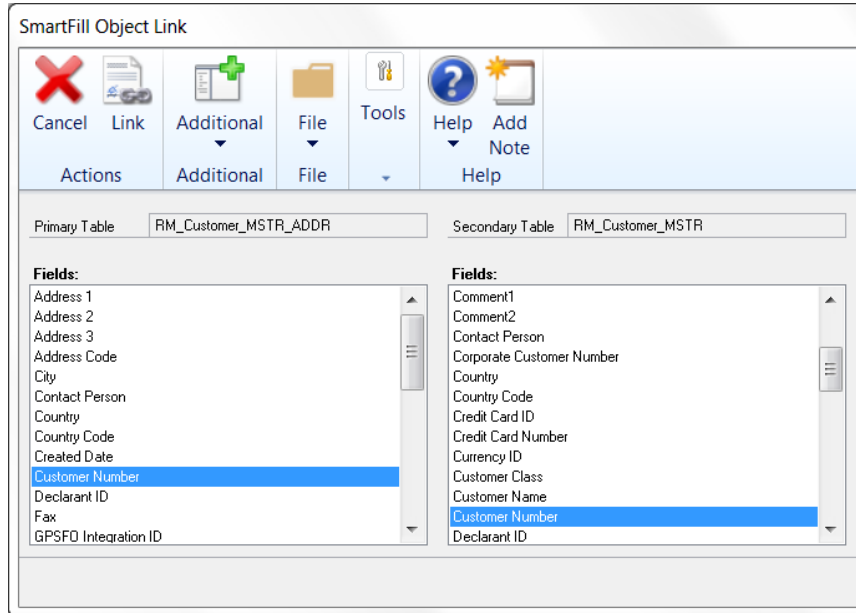

You first select a field from the Primary Table in the left list box. You may notice that the list of Secondary Table fields in the right list box might then become smaller. This is because you can only link fields that have the same data type (e.g., string, integer, etc.). Therefore only the fields in the Secondary table that have a data type that matches the field you selected in the Primary Table will now be displayed.

Once you select both fields, simply click the Link button. The window will then close and the new link will show in the Links list box at the bottom of the Secondary Tables window. If you need to add another Link for this table, just click the Add Link button above the Links list box.

You also have the option of specifying whether SmartFill should include all records from the main table or only those records that also have a record in the Secondary table. You do this by double-clicking one of the Secondary Tables listed on the SmartFill Object Secondary Tables window. This will open the SmartFill Object Secondary Table Options window, where you can select which records to include.

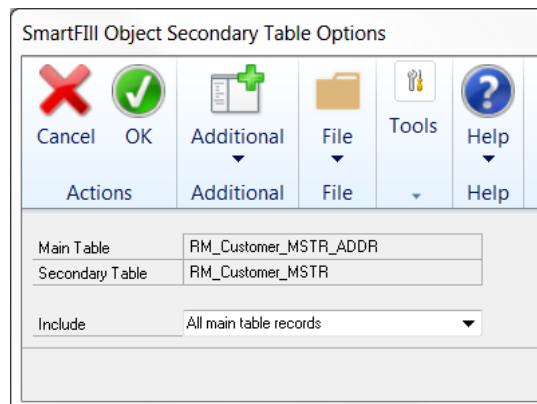

SmartFill Object Calculated Fields window

SmartFill Object Calculated Fields - TWO (sa)

OK Cancel Delete Additional File Tools Help Add Note

Actions Additional File Help

Object Name: Addresses
 Calculated Field Name: CityStateZip
 Display Name: City, State, & Zip
 Datatype: String
 Format As:

Type	Table Name	Field Name	Operation	Use Mapping	Mapping
Table Field	RM_Customer_MSTR_ADDR	City	Addition	<input type="checkbox"/>	<input type="button" value="Mapping"/>
String Constant		.	Addition		
Table Field	RM_Customer_MSTR_ADDR	State	Addition	<input type="checkbox"/>	<input type="button" value="Mapping"/>
String Constant			Addition		
Table Field	RM_Customer_MSTR_ADDR	Zip	Addition	<input type="checkbox"/>	<input type="button" value="Mapping"/>

You can get to this window in one of two ways:

- From the SmartFill Object Maintenance Details window, select <Calculated Field> in the Table column. Next, select a field from the list of Calculated Fields in the Field Name column. Then choose the Edit Calculated Field button.
- From the SmartFill Object Maintenance Details window, select <Calculated Field> in the Table column. Next, select <New Calculated Field> in the Field Name column.

Description

Calculated Fields are fields that you define. These fields can then be used to display values in the SmartFill Make a Selection window that are not stored in a table field on the database. They can be combinations of table fields or constant values. If each of the items you are combining is a numeric field, then you can perform basic arithmetic operations on them as well. It should be noted, however, that you cannot search against a Calculated Field.

When creating a Calculated Field, you first specify a Name and Datatype. The Datatype can be String or Number. For String fields, you can optionally choose to format the Calculated Field as a Phone Number or Social Security Number. For Number fields, you also have the option of formatting as Currency or as a Number with no decimals (this is useful for displaying Quantities).

A Calculated Field is composed of up to five sub-fields, plus the operation that specifies how to combine a given sub-field with the next one. The sub-fields can be either constant values or fields from one of the tables specified for the Object. You do not have to specify all five sub-fields, but you must at least specify one of them.

There are seven different types of constants that you can use: String, Account Number, Integer, Currency, Yes/No, Date and Time. Any of these can be used if the Calculated Field's Datatype is String. However, if the Datatype is Number, then only Integer and Currency constants can be used.

For Number Calculated Fields, you can choose Addition, Subtraction, Multiplication or Division for the Operation to be performed. Normal arithmetic order precedence will be in effect. For instance, if you specify:

sub-field1 + sub-field2 X sub-field3

it will be evaluated as:

sub-field1 + (sub-field2 X sub-field3).

In the case of String Calculated Fields, you will not be able to select the Operation field (it will always be "Addition", which is equivalent to concatenation for strings).

Click the OK button to close this window and save any changes that you made, or click the Cancel button to discard those changes

Field Mapping

There may be times when you want to display a table field that has certain pre-defined values. For instance, for the field SOP Type, the value 1 corresponds to "Quote"; the value 2 corresponds to "Order", etc. It would make a lot more sense to the User if you could display "Quote" and "Order", instead of the values 1 and 2, right? This can be accomplished by using Field Mapping.

Field Mapping is available only for table fields (i.e., it is not available for constant values). The only types of fields that can be mapped are ones that have a string datatype, a Boolean datatype or a numeric datatype that is not a Currency type. For instance, Integers and Drop-down List fields can use Field Mapping; Date fields and Currency fields cannot.

To display the mapped values for a given field, instead of the values that are found on the database, choose the Use Field Mapping check box. You then may need to specify what these mappings are, if they are not specified already.

To define the values that will be mapped, click the Mapping button. This will open the SmartFill Field Mappings window.

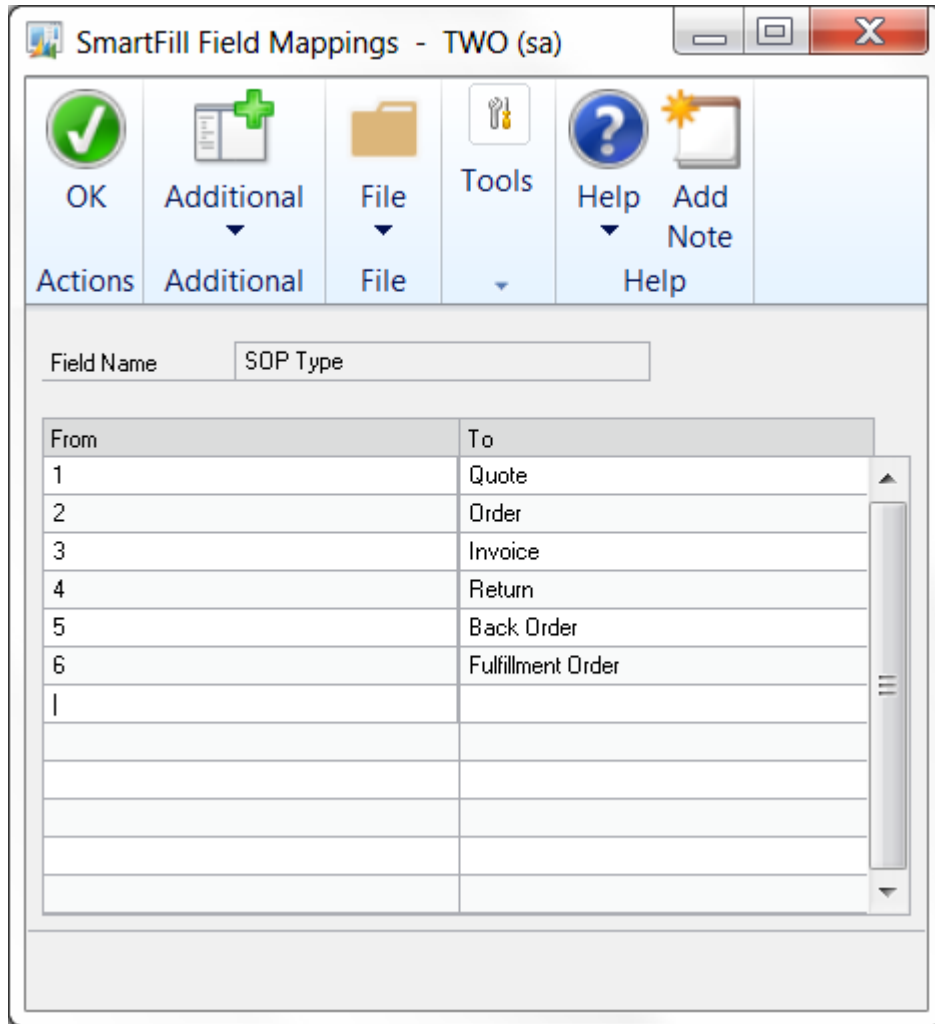

The Field Name will be prefilled from the Calculated Fields window.

The From column should contain the values that will be found for this field on the database. In the To column, you should enter the values that you want to display on the Make a Selection window.

When you are done, click OK to close this window.

SmartFill Object Filters window

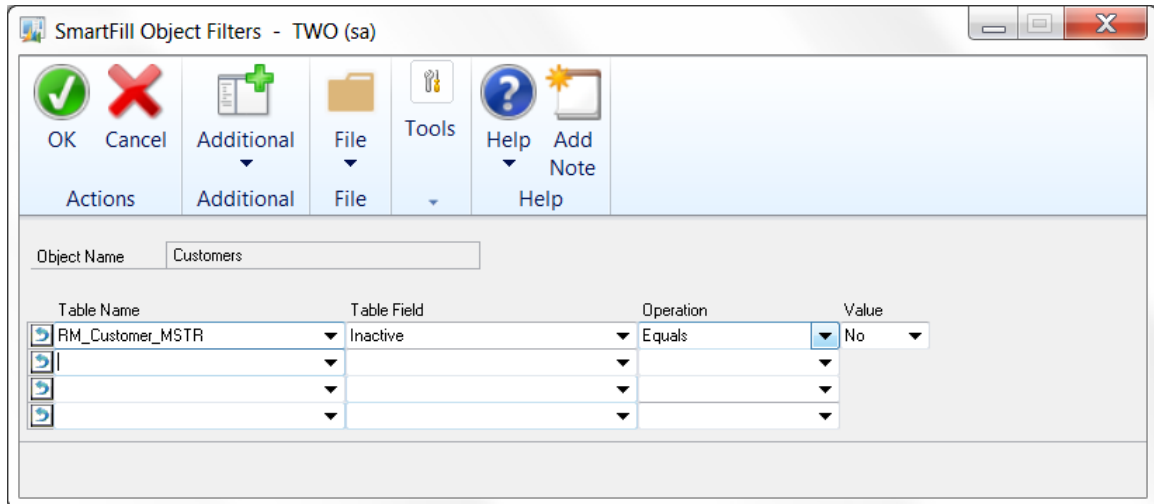

You can get to this window by first going to the SmartFill Object Maintenance Details window. Then select the Filters button at the bottom of the window.

Description

Filters are how you specify additional criteria to use when performing a SmartFill lookup. For instance, in the example above, there is a Filter defined on the Customers Object to only show Active Customers.

You can specify up to four additional criteria for each Object. Any criteria that are specified must all be met in order for SmartFill to search a given record.

The idea behind setting up a Filter is that you want the Object to only search for records that meet certain criteria. Think of each of these criteria as having the form:

<Table Field> <Operation> <Value>

In the above example:

< Table Field> is the 'Inactive' field on the RM_Customer_MSTR table

<Operation> is "Equals"

<Value> is "No".

To setup a Filter, first choose a table from the Table name column. You will be able to select any table (Primary or Secondary) that has been defined for this Object. Next, choose the Table Field for which you want to supply an additional condition. This drop-down will contain all of the fields for the table that you selected in the Table Name column.

Now, choose an Operation. This is how you will compare the Table Field to the Value. The available operations are: Equals, Is Greater Than, Is Less Than, Is Greater Than or Equal, Is Less Than or Equal, Does Not Equal, Begins With or Contains.

Finally, enter the Value to which you want to compare the Table Field.

When you are done, click OK and the Filter will be activated for this Object.

Importing New SmartFill Objects

This window allows you to import new SmartFill Objects.

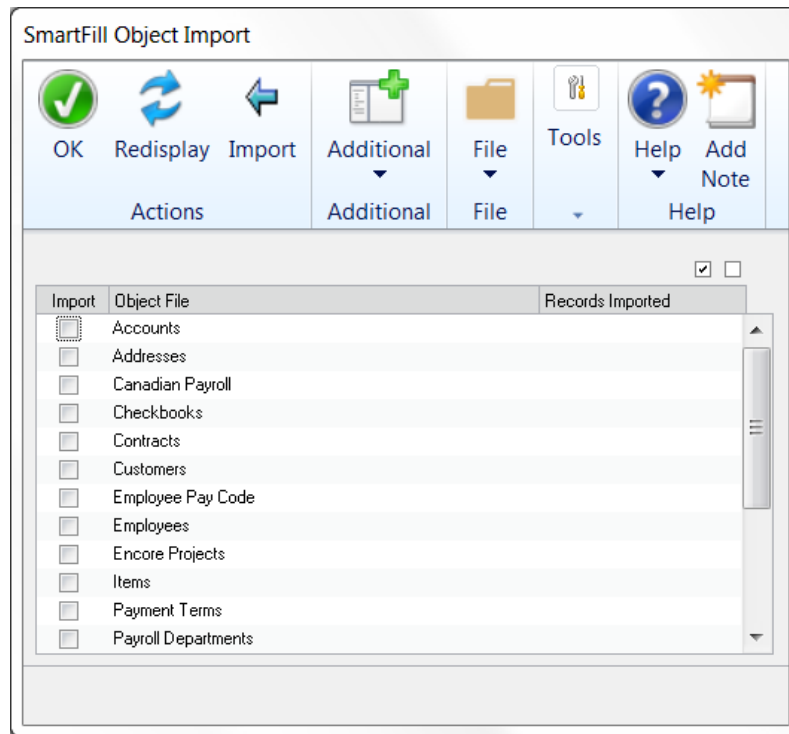

You can get to this window in one of two ways:

- First go to Microsoft Dynamics GP > Tools > Setup > SmartFill > Objects. Then click the Actions button and choose Import Object(s).
- Click the Administration navigation button to open the Administration Area Page. Then select Objects from the SmartFill sub menu. Now click the Actions button and choose Import Object(s).

Description

SmartFill is designed to be as easy to set up as possible. So when you first install it, all of the Object text files (named SmartFill***.txt, where *** is the Object name) are automatically imported into the Repository when you first install SmartFill. However, there may be times when you obtain new Object text files that you want to install. The SmartFill Object Import window is provided for this purpose.

When the SmartFill Object Import window opens, it will list all of the Object text files that it finds in the folder where Dynamics GP is installed. Any Objects that are not currently installed will have the Import checkbox pre-checked. Click the Import button and the new Objects will be installed and ready to use. No additional setup is necessary!



*You may also choose to Import any of the existing Objects. If you do this, SmartFill will give you the option of making a **copy** of the selected Object, or replacing the existing one. This may be useful when you want a lookup to work one way for one set of Users or Companies, but another way for a different set. You can then customize each Object accordingly and assign the appropriate User and Company access to each one.*

Make a Selection window

The Make a Selection window is SmartFill's lookup window.

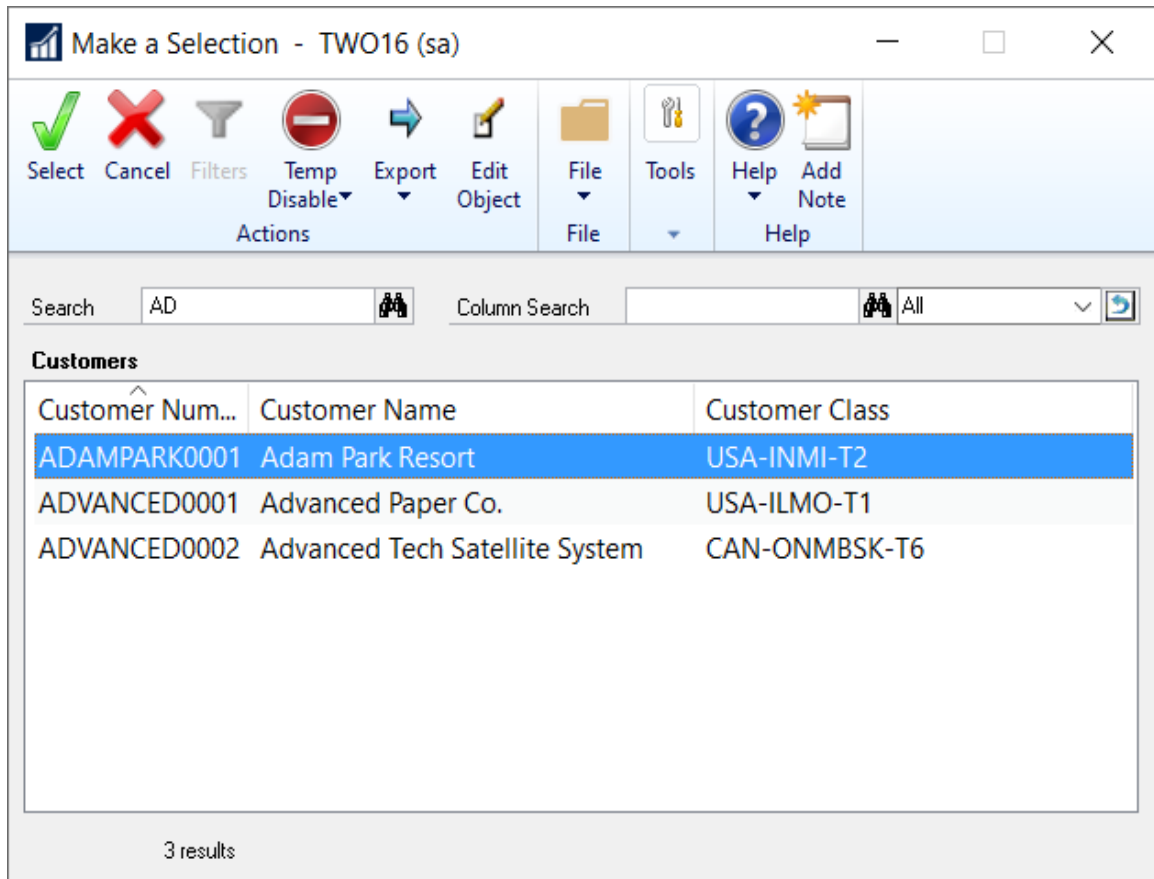

This window opens when you enter a value in a field that has a SmartFill lookup attached to it, and then tab out of the field.

Description

The Make a Selection window lists the results of a SmartFill search. This window opens after tabbing off of a SmartFill-enabled field in which you have entered some value. The value that you have typed is what is used to perform the search defined by the SmartFill Object attached to that field.

You can resize this window and SmartFill will remember that size the next time you open this window for that Object. Also, you can sort the displayed columns by clicking on the column headings.

Customer Lookup Example

In the above example we are doing a Customer lookup, as defined by the Customers Object. As you can see, the name of the SmartFill Object (in this case Customers) is displayed above the results list. The following discussion will use this specific example, however the concepts apply to any SmartFill lookup.

One way this window may have been invoked is by entering “AD” in the Customer Number field on the Customer Maintenance window and then tabbing out of the field. As you can see in the image above, “AD” is in the Search field in the upper left, and all of the Customers that contain AD in the Customer Name field are shown in the list. If the Customer you are looking for is shown, you can highlight it and click the Select button and this Customer will be displayed on the Customer Maintenance window.

Another way to open this window is to choose Open SmartFill Lookup from the Additional button in the ribbon. As long as your cursor is in a field that has a SmartFill lookup defined for it, this will open the Make a Selection window, passing in whatever value you typed in that field. This can be useful if you can’t think of a good starting value to search with. Not entering any value will cause all records to be displayed in the Make a Selection window. You can also invoke this functionality by choosing Ctrl+S. Note that this hotkey combination can be changed on the [SmartFill Options window](#).

If you can’t find the Customer you want in the list, there are a few things you can do. You can simply change the Search field to a different value and the search will begin again as if you had entered that search value back on the Customer Maintenance window in the first place. Of course, you can also click the Cancel button to return to Customer Maintenance where you can enter a different search value there as well. Either approach will yield the same results.

Let’s say that the number of results is too large for you to effectively find the Customer you are looking for. In this case, you can narrow down the search results by entering a value in the Column Search field. Since “All” is selected in the column drop-down (to the right of where you entered the Column Search value), this will reduce the list to only those items from the original search that contain the Subset Search value in at least one of the displayed columns. You may also select any specific column in the column drop-down to search by only that column. It may sometimes take a little longer to perform a Column Search, but it is often still very helpful in sorting through large result sets.

The Filters button will be enabled if the Object or Repository record contains Filters. This may sometimes be useful in determining why SmartFill showed you the results that you got.

The Temporary Disable button is used in certain circumstances when you want to enter a new Customer Number (or Item Number or Vendor ID, etc.) that just happens to be found in some search field for one or more Customers that already exist on file. In this case SmartFill will not know that you are trying to enter that as a new Customer, so it will perform a search and display the results back to you.

When this happens, click the Temporary Disable button. Choose either **Just This Time** or **For This Window** from the button’s drop-list. This will close the Make a Selection window and take you back to the window from which you came. SmartFill will now be disabled, either just for that one entry, or for the entire time that you have that window open. This will allow you to enter the new Customer.

The Export button is used to export the values shown in the Make a Selection window to either an Excel workbook or a CSV file.

If you have security access to the [SmartFill Objects window](#), you will also see an Edit button. Clicking this button gives you a quick way to edit the SmartFill object that is currently being used in that window. This can be especially helpful if you are testing changes or creating a new object.

SmartFill Trigger Status window

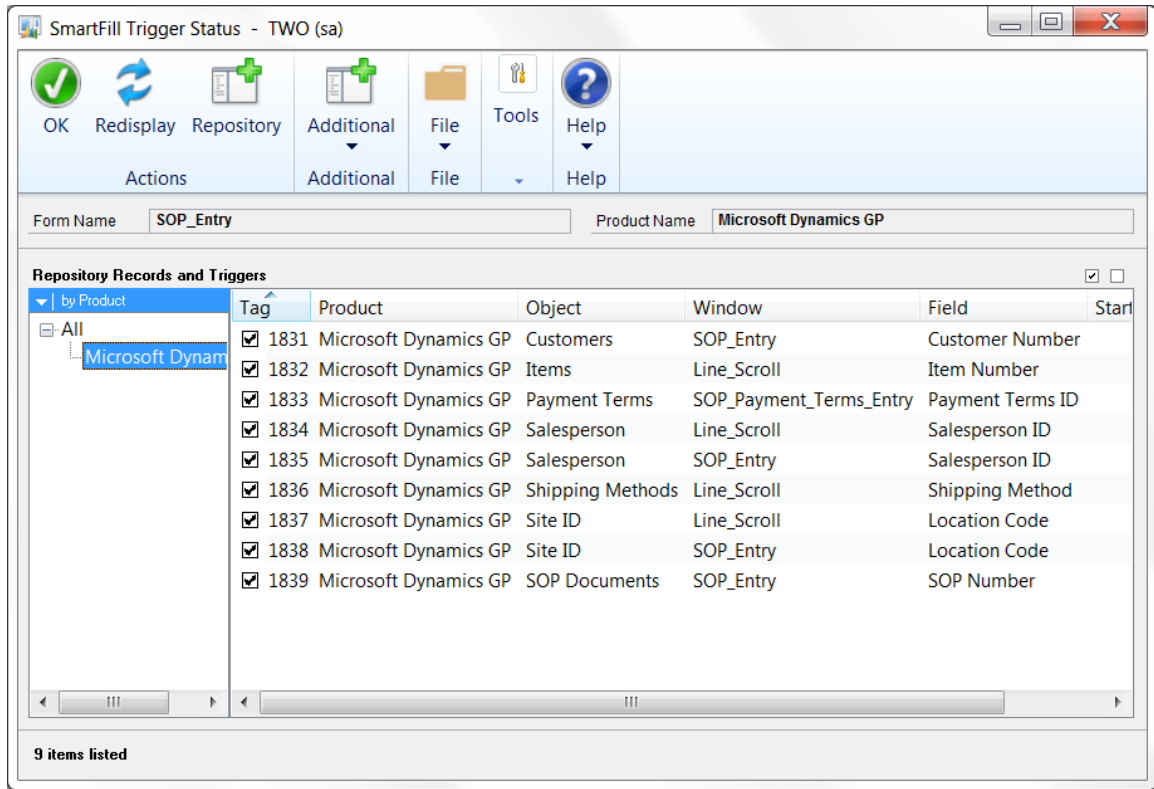

You can open this window when SmartFill is in Debug Mode by going to Additional > SmartFill Trigger Status, or by pressing Ctrl+0, from any Dynamics GP window.

Description

The SmartFill Trigger Status window is used for debugging problems with SmartFill lookups. It shows all of the SmartFill lookups that are active on the current window and its child windows (a child window is typically one that you can only by choosing a menu option or button on the parent window). You can temporarily register or unregister triggers by checking or unchecking the box in the Tag column. You can also use the Register All Triggers and Unregister All Triggers buttons at the upper-right of the triggers list to act on all of the displayed triggers.

If you want to add, modify, or delete triggers, you can do that by modifying the Repository. Click the Repository button on this window and you will see the Repository records associated with each of these triggers. From here you can make whatever permanent changes that you need to make. These changes will then be reflected the next time you open the Dynamics GP window that you were originally working with.

Appendix A - Modifying the Repository

Allows an Administrator to enhance or modify the way lookups work in SmartFill.

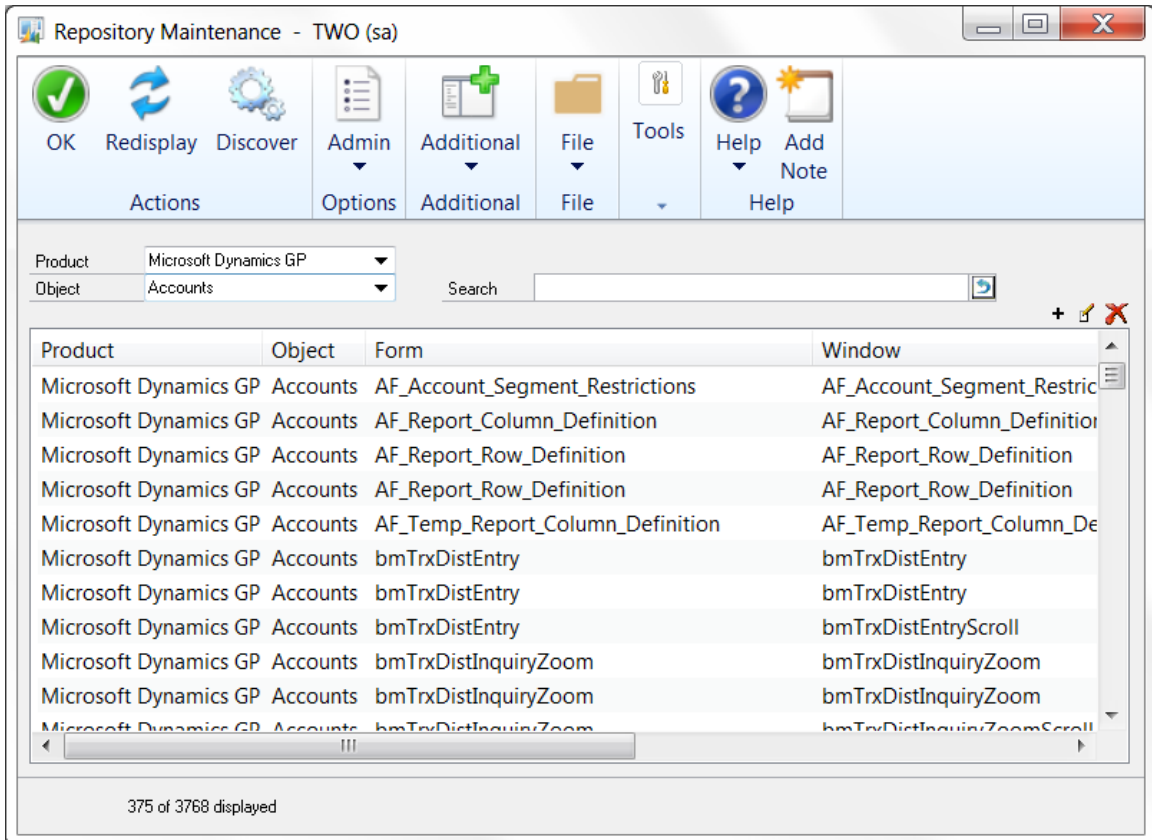

You can get to this window in one of three ways:

- Go to Microsoft Dynamics GP > Tools > Setup > SmartFill > Repository.
- Click the Administration navigation button to open the Administration Area Page. Then select Repository from the SmartFill sub menu.
- From the SmartFill Objects window, click the Repository button.

Description

SmartFill has a flexible and modifiable repository of lookups used in the system. Some background on how SmartFill works will be useful at this time.

Each time a form is opened, the repository is checked to see if any Lookups are defined for the form. If so, *Dexterity triggers* are registered to handle the processing of the specified fields, windows, and forms.

If a SmartFill lookup is not behaving as you expect it to, you can research its setup in the Repository. You can modify or delete existing repository records and add new ones.

Use the Search field to narrow down the list. Whatever you enter here will be compared to the Form Name, Window Name, Field Name and Comment. If none of these fields contains the Search value you entered, then that record will not be displayed.

Using the New button (+), you can add a new lookup to a window. If you do add several repository records, please export the repository when you are finished and email it to support@rocktonsoftware.com. As more records are added, the collective database of registered lookups can be shared in the larger Dynamics GP community.

The Modify button (✎) will open the Modify Repository Record window. This window is described in more detail below.

The Delete button (X) will remove the selected record or records from the Repository.

The Discover button will open the SmartFill Field Discovery window. This window is described in more detail in the **Creating Your Own SmartFill Objects** section, below.

Modify Repository Record window

The Modify Repository Record window is where you can change things about the way a particular lookup works, including specifying that a Filter should be used.

Repository Filters are for specifying additional criteria to use when performing a SmartFill lookup. They are similar to Object Filters, except that Repository Filters only apply to the way the lookup works *on this window*. Also, with Repository Filters, you have the option of specifying a window field for the **Value** part of the condition. This is useful when you only want to search for records that correspond to some other field that you have selected on a given window (for instance only searching for Items that belong to the Vendor that was selected on a Purchase Order transaction). For more information on how Filters work, review the section on the SmartFill Object Filters window.

Advanced Options

Register this trigger on Startup Some third party products will contain customizations that interfere with the normal function of SmartFill. In these cases, it will appear as though the SmartFill lookup is not functioning at all, even though it is present in the Repository. Checking this box will often resolve this situation.



SmartFill must be loaded before the other third party product for this option to work. You can ensure this by using the Move to First Position task on the Troubleshooting tab of the SmartFill Setup window, or by manually editing the launch file.

We also recommend that you exit Dynamics GP after checking this box.

Skip running change script for this field In rare cases, a SmartFill lookup might result in an error message once the user tabs off of the field to which the lookup returned. In these cases, marking this check box will usually resolve this situation.

Appendix B - Creating Your Own Objects

You can create new SmartFill objects so you can do lookups on Dynamics GP fields that currently have no lookup available. You can also create lookups for Third Party applications that do not currently have any SmartFill objects defined for them.

This can be a complex procedure, so in this document we will offer only a general description of the steps that would need to be performed. You can always call us for Technical Support if you have any questions.

Creating a new SmartFill Object basically entails two major components: *Defining a New Object*, and *Setting Up the Repository*. Each of these components will be briefly described below:

Defining a New Object

1. Open the SmartFill Objects window (Microsoft Dynamics GP > Tools > Setup > SmartFill > Objects) and press the New button. See the section called **SmartFill Object Maintenance Details** for more about this window.
2. Give the Object a name that has not already been used.
3. Select the lookup type (Begins With, Contains or Custom SQL).
4. Select the Product that contains the field that you want to look up.
5. Select the Lookup Form Name. This is the form that is used when the standard lookup is invoked for this object. For Customers, the form to select here is Customer_Lookup.
6. Select the Table Name of the master table that is used to define this field. Using Customer Number as an example, you would select RM_Customer_MSTR here.
7. Select any Secondary Tables that you want to attach to this Object. Do this by clicking the Expansion button next to the Table Name.
8. Select the Return Field and Return Datatype.
9. Select the fields that will show in the lookup.
10. Mark the Search column for at least one field.
11. Assign access to the appropriate Users and Companies.
12. Click the Save button to save the new Object.

Now that you have created the Object definition, you must tell SmartFill how you want lookups to behave and on each window where they will be active. This information is stored in the Repository. As you can imagine, finding every window where your lookup field exists can be quite an arduous task. However, SmartFill provides a powerful search tool to help you to determine every occurrence of a given search field, even ones that have non-standard names! We refer to this process as *Field Discovery*.

Setting Up the Repository for a New Object

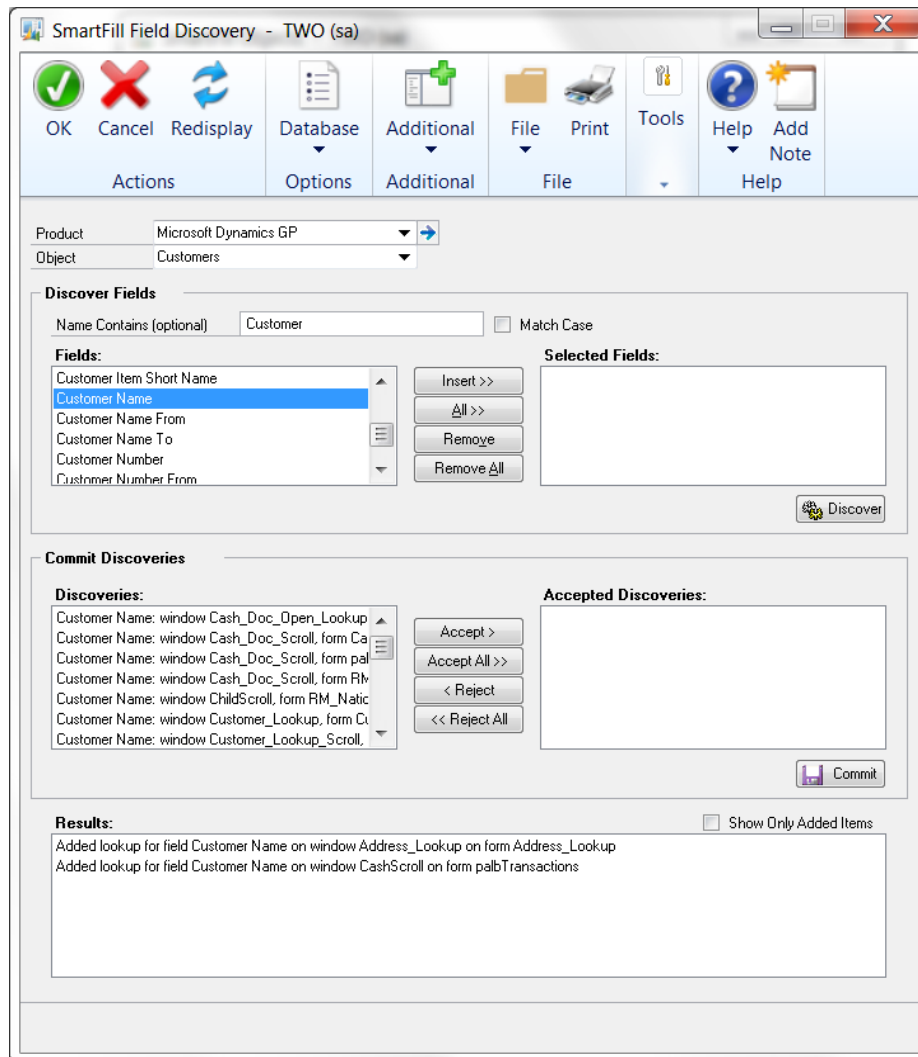

1. Open the SmartFill Field Discovery window (from the SmartFill Repository window, click the Discover button) to find all occurrences of the Return Field.



If this is the first time you have entered this window, you may be asked to build the Field / Datatype Database. This is required in order to perform this function. However, note that it could take several minutes.

2. Select the Product where you want to search for the Object's Return Field.
3. Select the new SmartFill Object you created above.
4. Select a field to Insert to the Selected Fields box. You can optionally enter a string in the Name Contains field to narrow down the list of Fields. You can do this multiple times to select several fields (i.e. Customer Name, Customer Number, etc.). Or, you can Insert All.
5. Click the Discover button.
6. In the Discoveries box, choose to Accept each valid occurrence of the Return Field that has been found. Click the Accept button to move them to Accepted Discoveries, or click Accept All to move all of the fields in the Discoveries box.
7. Click the Commit Button.

Perform steps 4-7 as many times as needed to find all instances of the Return Field.

Appendix C - Adding Lookups to an Existing Object

You can extend the lookup capabilities of existing SmartFill Objects to other Third Party products. The procedure is similar to the previously described procedure of adding new Objects.

This can be a complex procedure, so in this document we will offer only a general description of the steps that would need to be performed. If you need more assistance, you can always call us for Technical Support.

Because your Object is already created, adding a lookup to an existing SmartFill Object only requires the *Setting Up the Repository* step. Since the procedure is slightly different than for creating a new Object, it is described below:

Setting Up the Repository for an Existing Object

1. Open the SmartFill Field Discovery window (Microsoft Dynamics GP > Tools > Setup > SmartFill > Repository; then hit the Discover button) to find all occurrences of the Return Field.



If this is the first time you have entered this window, you may be asked to build the Field / Datatype Database. This is required in order to perform this function. However, note that it could take several minutes.

2. Select the Product where you want to search for the Object's Return Field. For instance, if you want to add the Customer Lookup to the Extended Pricing windows, choose Extended Pricing here.
3. Select the SmartFill Object to which you want to add lookup functionality. For the example above, choose the Customers Object.
4. Select a field to Insert into the Selected Fields box. Optionally, you can enter a string in the Name Contains field to narrow down the list of Fields. You can do this multiple times to select several fields (i.e. Customer Name, Customer Number, etc.). Or, you can insert All.
5. Click the Discover Fields button.
6. In the Discoveries box, choose to Accept each valid occurrence of the Return Field that has been found. Click the Accept button to move them to Accepted Discoveries, or click Accept All to move all of the fields in the Discoveries box.
7. Click the Commit Button.

You can perform steps 4-7 as many times as you need to in order to find all occurrences of the Return Field.

Appendix D – Working with Custom SQL Objects

There may be cases where you want to do a lookup that is more complex than what SmartFill will allow you to define. In these cases, you will want to change the Search Type to Custom SQL for that Object.

Creating a Custom SQL Object requires you to have a stored procedure called spSmartFill.sql in each company database where you want to use this Custom SQL Object. Fortunately, we give you a template procedure to use as a starting point.

The main function of this procedure is to take the search string entered by the User and fill the SF001 table with the appropriate results set of this search. In addition, the SmartFill Object ID is passed in so that you know which search to perform. This is so that you can use the same stored procedure for several different Custom SQL Objects.

The three steps to create a SmartFill Custom SQL Object:

1. Create the SmartFill Object definition (described below).
2. Update spSmartFill.sql template file (described below).
3. Create the spSmartFill stored procedure by running the updated template file on each Company database in SQL Server Management Studio (SSMS).

Creating the SmartFill Object definition.

1. Open the SmartFill Objects window (Tools > Setup > SmartFill > Objects) and press the New Object button (+) to create a new Object.
2. In the Object Name field, enter a name that has not already been used.
3. For Search Type, select Custom SQL.
4. Select the Product that contains the field that you want to look up.
5. Select the Lookup Form Name. This is the form that is used when the standard lookup is invoked for this object. (i.e., the form to select for Customers is Customer_Lookup).
6. Select the Table Name of the master table that is used to define the field you are looking up. Using Customer Number as an example, you would select RM_Customer_MSTR here.
7. Select the Return Field. This is the field that you are looking up.
8. Select the Return Datatype. This is the data type of the Return Field.
9. The Table and Field Name columns will be disabled for Custom SQL because they are not necessary to specify here.
10. Enter the Display Names that you want to see as the column headings on the Make a Selection window (SmartFill's lookup window).
11. Mark the Search and/or Display checkboxes as desired. For Custom SQL, these are for informational purposes only,
12. Adjust the column widths in the Preview area as you would like them to appear in the Make a Selection window.
13. Assign access to the appropriate Users and Companies by clicking the Access button.
14. Click the Save button to save the Custom SQL Object.

Updating the spSmartFill.sql template file.

1. Open the spSmartFill.sql template, which was included with your SmartFill download files, in SQL Server Management Studio (SSMS). This is the template that you will use to create the stored procedure on your SQL server.
2. In Dynamics GP, go to Tools > Setup > Company > Account Format. Take note of the number in the **Maximum Segments** field (in this case, it is 5):

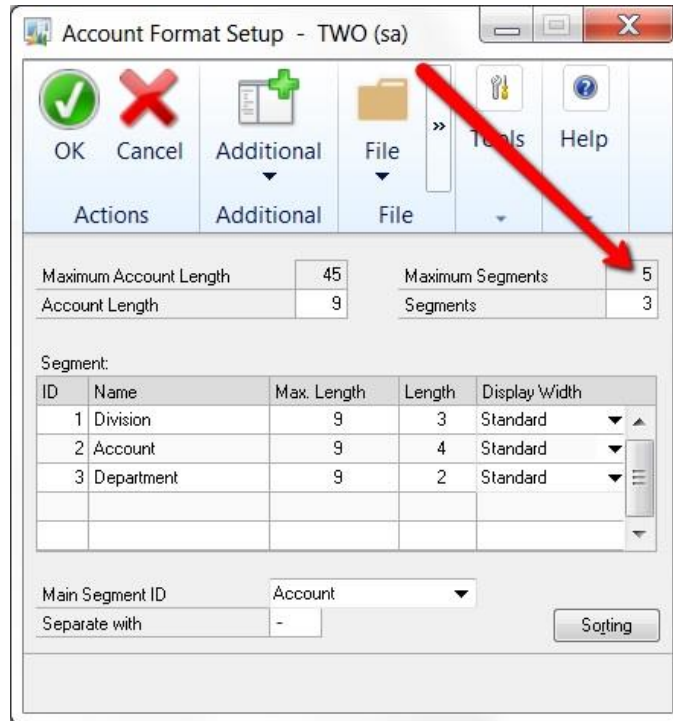

3. Do not make any changes to the parameters (**@SmartFillObjectID**, **@UserID**, **@CompanyID** and all nine (9) **@SearchValue** fields) at the top of the stored procedure definition. These must remain exactly as they are in the template.
4. Notice the line containing **'IF @SmartFillObjectName = 'Customers' BEGIN'**. The value in single quotes (in this case **Customers**) needs to match the name of the SmartFill Object you created above.
5. In the first part of the INSERT statement, the only change you need to make is to the **SF_Return_Field_Account_1** through **_10** lines. The number of these lines must match the Maximum Segments that you noted in step 2. In the example above, you would simply need to remove the lines for **SF_Return_Field_Account_6** through **SF_Return_Field_Account_10**.
6. Do not make any changes to the other **SF_Return_Field_** lines or to the ten (10) **SF_Field_Value_** lines. These must remain exactly as they are in the template.
7. In the SELECT clause of the INSERT statement, you need to make a similar change to the number of Account Segment lines that appear here as you did in step 5. In the example above, you would remove the lines with the comment **-- Account Segment 6** through **-- Account Segment 10**.

8. The third line below the SELECT line will contain the SQL column name for the Return Field that you defined on the SmartFill Object. This will be the case whenever the Return Datatype is String. If it is other than String, then you will use the Account, Integer or Currency fields to return your Return Field's value.
9. The lines commented with -- **Display Field 1** through **10** will be used to fill the columns in the SmartFill's Make a Selection window. Enter the SQL column names or calculations that correspond to the Display Names that you entered on the SmartFill Object. Note, however, that you need to have ten (10) of these Display Field lines, even if you are not using all ten columns.
10. The FROM clause will contain all of the tables that you need for the SQL columns that you used in the above steps. There may be just one table, or you have many tables that are connected with JOIN clauses.

Important Things to Know.

- The spSmartFill.sql file itself is **not actually used by SmartFill at all**. It is simply a template, or "starter" file that we provide to give you an idea of what the spSmartFill stored procedure needs to look like. It is intended that you open this file in SSMS, make the necessary changes, and then run this file on each Company database. This creates the **spSmartFill stored procedure** on your SQL databases. The stored procedure is what SmartFill actually uses. Once you have done that, you can save your changes back to the template file if you want to, but SmartFill no longer uses this file for anything.
- You can have only one spSmartFill stored procedure in each Company database. However, you can make this one stored procedure work for multiple objects by adding an **ELSE** to the **IF @SmartFillObjectName =** portion of the SQL code. See below for an example.
- When doing a SmartFill Lookup, the SF001 table contains the values that show in the SmartFill "Make a Selection" window.
- If you add a field to an Object then you must also add it to the spSmartFill stored procedure.
- If you want to change the spSmartFill stored procedure in the future or add another Custom SQL object, save the changes you made to the template and update by adding the new sql code (see example towards end of this document). Then run that file against each Company database again. Be sure to replace the old spSmartFill with the newer version.

Examples:

- [spSmartFill script for the "ITEMS" Object](#)
- [Combining two custom SQL Objects into one spSmartFill stored procedure](#)

spSmartFill script for the "ITEMS" Object

```
CREATE PROC spSmartFill
    @SmartFillObjectID INT,
    @UserID CHAR(15),
    @CompanyID INT,
    @SearchValue CHAR(50),
    @SearchValue2 CHAR(50),
    @SearchValue3 CHAR(50),
    @SearchValue4 CHAR(50),
    @SearchValue5 CHAR(50),
    @SearchValue6 CHAR(50),
    @SearchValue7 CHAR(50),
    @SearchValue8 CHAR(50),
    @SearchValue9 CHAR(50)
AS
DECLARE @SmartFillObjectName CHAR(50)
SET @SmartFillObjectName = (SELECT SF_Object_Name FROM DYNAMICS.dbo.SF002 WHERE
SF_Object_ID = @SmartFillObjectID)

IF @SmartFillObjectName = 'Items' BEGIN
    INSERT INTO DYNAMICS.dbo.SF001
        (USERID,
        COMPANYID,
        SF_Return_Field_String,
        SF_Return_Field_Account_1,
        SF_Return_Field_Account_2,
        SF_Return_Field_Account_3,
        SF_Return_Field_Account_4,
        SF_Return_Field_Account_5,
        SF_Return_Field_Account_6, -- need to adjust to match Maximum Segments number
        SF_Return_Field_Account_7,
        SF_Return_Field_Account_8,
        SF_Return_Field_Account_9,
        SF_Return_Field_Account_10,
        SF_Return_Field_Integer,
        SF_Return_Field_Currency,
        SF_Field_Value_1,
        SF_Field_Value_2,
        SF_Field_Value_3,
        SF_Field_Value_4,
        SF_Field_Value_5,
        SF_Field_Value_6,
        SF_Field_Value_7,
        SF_Field_Value_8,
        SF_Field_Value_9,
        SF_Field_Value_10)
```

```

SELECT
    @UserID,
    @CompanyID,
    IV00101.ITEMNMBR,--Return Field String
    ", --Account Segment 1
    ", --Account Segment 2
    ", --Account Segment 3
    ", --Account Segment 4
    ", --Account Segment 5
    ", --Account Segment 6 -- need to adjust to match Maximum Segments number
    ", --Account Segment 7
    ", --Account Segment 8
    ", --Account Segment 9
    ", --Account Segment 10
    0, --Integer Placeholder
    0, --Currency Placeholder
    IV00101. ITEMNMBR, --Display Field 1
    IV00101. ITEMDESC, --Display Field 2
    IV00101. ITMCLSCD, --Display Field 3
    FirstData.AltName, --Display Field 4
    ", --Display Field 5
    ", --Display Field 6
    ", --Display Field 7
    ", --Display Field 8
    ", --Display Field 9
    " --Display Field 10
FROM IV00101
JOIN FirstData ON IV00101. ITEMNMBR = FirstData. ITEMNMBR
    WHERE IV00101. ITEMDESC LIKE '%' + LTRIM(RTRIM(@SearchValue)) + '%' -- Contains
        OR FirstData.AltName LIKE '%' + LTRIM(RTRIM(@SearchValue)) + '%' -- Contains
RETURN @@ROWCOUNT
END

```

Combining two custom SQL objects into one spSmartFill stored procedure

(Combining Vendors and Customers)

```
CREATE PROC spSmartFill
    @SmartFillObjectID INT,
    @UserID CHAR(15),
    @CompanyID INT,
    @SearchValue CHAR(50),
    @SearchValue2 CHAR(50),
    @SearchValue3 CHAR(50),
    @SearchValue4 CHAR(50),
    @SearchValue5 CHAR(50),
    @SearchValue6 CHAR(50),
    @SearchValue7 CHAR(50),
    @SearchValue8 CHAR(50),
    @SearchValue9 CHAR(50)
AS
DECLARE @SmartFillObjectName CHAR(50)
SET @SmartFillObjectName = (SELECT SF_Object_Name FROM DYNAMICS.dbo.SF002 WHERE
SF_Object_ID = @SmartFillObjectID)
/*
    Vendors Object
*/
IF @SmartFillObjectName = 'Vendors' BEGIN
    INSERT INTO DYNAMICS.dbo.SF001
        (USERID,
        COMPANYID,
        SF_Return_Field_String,
        SF_Return_Field_Account_1,
        SF_Return_Field_Account_2,
        SF_Return_Field_Account_3,
        SF_Return_Field_Account_4,
        SF_Return_Field_Account_5,
        SF_Return_Field_Integer,
        SF_Return_Field_Currency,
        SF_Field_Value_1,
        SF_Field_Value_2,
        SF_Field_Value_3,
        SF_Field_Value_4,
        SF_Field_Value_5,
        SF_Field_Value_6,
        SF_Field_Value_7,
        SF_Field_Value_8,
        SF_Field_Value_9,
        SF_Field_Value_10)
```

```

SELECT distinct
    @UserID,
    @CompanyID,
    PM00200.VENDORID,
    ", --Account Segment 1
    ", --Account Segment 2
    ", --Account Segment 3
    ", --Account Segment 4
    ", --Account Segment 5
    0, --Integer Placeholder
    0, --Currency Placeholder
    PM00200.VENDORID, --Display Field 1
    PM00200.VENDNAME, --Display Field 2
    B3900230.VNDCLSID, --Display Field 3
    PM00200.CITY, --Display Field 4
    ", --Display Field 5
    ", --Display Field 6
    ", --Display Field 7
    ", --Display Field 8
    ", --Display Field 9
    " --Display Field 10

FROM B3900200 INNER JOIN
    B3900230 ON B3900200.BSSI_Facility_ID = B3900230.BSSI_Facility_ID INNER JOIN
    PM00200 ON B3900230.VNDCLSID = PM00200.VNDCLSID

WHERE @UserID=B3900200.USERID and pm00200.VENDNAME LIKE '%' +
LTRIM(RTRIM(@SearchValue)) + '%'
    or pm00200.VENDORID LIKE '%' + LTRIM(RTRIM(@SearchValue)) + '%' -- Contains
    --WHERE CUSTNAME LIKE LTRIM(RTRIM(@SearchValue)) + '%' -- Begins With
RETURN @@ROWCOUNT

/*
    Customers Object
*/
ELSE IF @SmartFillObjectName = 'Customers' BEGIN
    INSERT INTO DYNAMICS.dbo.SF001
        (USERID,
        COMPANYID,
        SF_Return_Field_String,
        SF_Return_Field_Account_1,
        SF_Return_Field_Account_2,
        SF_Return_Field_Account_3,
        SF_Return_Field_Account_4,
        SF_Return_Field_Account_5,

```



```

SF_Return_Field_Integer,
SF_Return_Field_Currency,
SF_Field_Value_1,
SF_Field_Value_2,
SF_Field_Value_3,
SF_Field_Value_4,
SF_Field_Value_5,
SF_Field_Value_6,
SF_Field_Value_7,
SF_Field_Value_8,
SF_Field_Value_9,
SF_Field_Value_10)
SELECT distinct
  @UserID,
  @CompanyID,
  RM00101.CUSTNMBR,
  ", --Account Segment 1
  ", --Account Segment 2
  ", --Account Segment 3
  ", --Account Segment 4
  ", --Account Segment 5
  0, --Integer Placeholder
  0, --Currency Placeholder
  RM00101.CUSTNMBR, --Display Field 1
  RM00101.CUSTNAME, --Display Field 2
  B3900280.CLASSID, --Display Field 3
  RM00101.CITY, --Display Field 4
  ", --Display Field 5
  ", --Display Field 6
  ", --Display Field 7
  ", --Display Field 8
  ", --Display Field 9
  " --Display Field 10

FROM B3900200 INNER JOIN
      B3900280 ON B3900200.BSSI_Facility_ID = B3900280.BSSI_Facility_ID INNER JOIN
      RM00101 ON B3900280.CLASSID = RM00101.CUSTCLAS

WHERE @UserID=B3900200.USERID and RM00101.CUSTNAME LIKE '%' +
LTRIM(RTRIM(@SearchValue)) + '%'
      or RM00101.CUSTNMBR LIKE '%' + LTRIM(RTRIM(@SearchValue)) + '%' -- Contains search
--WHERE CUSTNAME LIKE LTRIM(RTRIM(@SearchValue)) + '%' -- Begins With search
RETURN @@ROWCOUNT

END

```